

# Installation and Administration Guide

Version 1.7

**To use with OCS Inventory NG Release Candidate 3 or higher**

OpenSource, Web enabled Inventory System  
<http://ocsinventory.sourceforge.net>

## Table of Contents

<a href="#">1 Introduction.....</a>	<a href="#">6</a>
<a href="#">2 Important notes.....</a>	<a href="#">7</a>
<a href="#">3 Setting up management server.....</a>	<a href="#">8</a>
<a href="#">3.1 Under Linux Operating System.....</a>	<a href="#">9</a>
<a href="#">3.1.1 Requirements.....</a>	<a href="#">9</a>
<a href="#">3.1.2 Installing Communication server required PERL modules.....</a>	<a href="#">9</a>
<a href="#">3.1.3 Installing Administration console required PHP modules.....</a>	<a href="#">11</a>
<a href="#">3.1.4 Installing management server.....</a>	<a href="#">12</a>
<a href="#">3.1.5 Configuring management server.....</a>	<a href="#">24</a>
<a href="#">3.1.6 Upgrading management server.....</a>	<a href="#">26</a>
<a href="#">3.2 Under Windows Operating System.....</a>	<a href="#">29</a>
<a href="#">3.2.1 Installing management server.....</a>	<a href="#">29</a>
<a href="#">3.2.2 Configuring management server.....</a>	<a href="#">35</a>
<a href="#">3.2.3 Updating security of XAMPP components.....</a>	<a href="#">38</a>
<a href="#">3.2.4 Upgrading management server.....</a>	<a href="#">44</a>
<a href="#">4 Setting up agent on client computers.....</a>	<a href="#">49</a>
<a href="#">4.1 Under Windows Operating Systems.....</a>	<a href="#">49</a>
<a href="#">4.1.1 Deploying agent with Service support.....</a>	<a href="#">49</a>
<a href="#">4.1.2 How does service work?.....</a>	<a href="#">53</a>
<a href="#">4.1.3 Deploying the agent through login script (backward compatibility).....</a>	<a href="#">54</a>
<a href="#">4.1.4 Installing the agent manually on a non network connected computer.....</a>	<a href="#">56</a>
<a href="#">4.1.5 Agent's command line switches.....</a>	<a href="#">57</a>
<a href="#">4.2 Under Linux Operating Systems.....</a>	<a href="#">60</a>
<a href="#">4.2.1 Requirements.....</a>	<a href="#">60</a>
<a href="#">4.2.2 Installing the agent interactively.....</a>	<a href="#">61</a>
<a href="#">4.2.3 Deploying agent through scripted installation without user interaction.....</a>	<a href="#">66</a>
<a href="#">4.2.4 Agent's command line switches.....</a>	<a href="#">67</a>
<a href="#">5 Querying inventory results.....</a>	<a href="#">69</a>
<a href="#">5.1 All computers.....</a>	<a href="#">70</a>
<a href="#">5.2 TAG / number of PC repartition.....</a>	<a href="#">75</a>
<a href="#">5.3 Search with various criteria.....</a>	<a href="#">75</a>
<a href="#">6 Administration of OCS Inventory NG.....</a>	<a href="#">79</a>
<a href="#">6.1 Managing OCS Inventory NG Administration server users.....</a>	<a href="#">79</a>
<a href="#">6.2 Managing OCS Inventory NG general options.....</a>	<a href="#">80</a>
<a href="#">6.3 Using Registry Query feature.....</a>	<a href="#">82</a>
<a href="#">6.4 Managing duplicates computers.....</a>	<a href="#">84</a>
<a href="#">6.5 Editing administrative information.....</a>	<a href="#">85</a>
<a href="#">6.6 Editing the label.....</a>	<a href="#">87</a>
<a href="#">6.7 Importing inventory for non network connected computers.....</a>	<a href="#">88</a>
<a href="#">6.7.1 With Administration server through your web browser.....</a>	<a href="#">88</a>
<a href="#">6.7.2 With Communication server through a Perl script.....</a>	<a href="#">89</a>
<a href="#">6.8 Using software dictionary for GLPI integration.....</a>	<a href="#">90</a>
<a href="#">7 Using IP discovery feature.....</a>	<a href="#">93</a>
<a href="#">7.1 Introduction.....</a>	<a href="#">93</a>
<a href="#">7.2 How does it work?.....</a>	<a href="#">93</a>
<a href="#">7.2.1 Retrieving information.....</a>	<a href="#">93</a>

7.2.2 Election mechanism.....	94
7.2.3 How do agents work?.....	94
7.2.4 Server tuning.....	94
7.3 Working with results.....	95
7.3.1 Manage names of your networks.....	95
7.3.2 Show list of networks.....	96
7.3.3 Show inventoried hosts in the network.....	97
7.3.4 Show uninventoried network devices.....	98
7.3.5 Show IPDISCOVER enabled hosts.....	100
7.3.6 Show known or identified hosts.....	100
7.3.7 Managing known device types.....	100
7.3.8 Registering known hosts.....	101
7.3.9 Scanning an IP address.....	102
8 Deploying packages or executing commands on client hosts.....	104
8.1 How does it work?.....	104
8.2 Requirements.....	107
8.3 Creating packages.....	107
8.3.1 Deploying package through "Launch" command.....	109
8.3.2 Deploying package through "Execute" command.....	111
8.3.3 Command through "Execute" command.....	113
8.3.4 Stored package through "Store" command.....	114
8.4 Activating package.....	116
8.5 Affecting packages to computers.....	120
8.6 Unactivating packages.....	123
8.7 Deployment statistics and success validation.....	124
8.8 Using SSL certificates in Package deployment.....	125
8.8.1 Using self signed certificates.....	126
8.8.2 Using PKI with Certificate Authority.....	132
9 Management server tuning.....	140
10 Common errors.....	142
10.1 Troubleshooting agent's execution.....	142
10.1.1 Windows launcher OcsLogon.exe does not download Agent.....	142
10.1.2 Windows agent does not send inventory to server.....	143
10.1.3 Linux agent does not send inventory to server.....	144
10.1.4 Agent HTTP errors.....	144
10.2 Administration console errors.....	145
10.2.1 MySQL Max_allowed_packet error.....	145
10.2.2 MySQL Client does not support authentication protocol.....	146
10.2.3 PHP Requested content-length.....	147
10.2.4 Uploads size for package deployment.....	148
10.3 Communication server errors.....	150
10.3.1 I see "Unknown directive PerlRequire...." in Apache log files.....	150
10.3.2 I see "Can't locate [Perl module name], cannot resolve handler Ocsinventory.pm..." in Apache log files.....	151
10.3.3 I see "Cannot open log file: ..." in Apache logs. Communication server is not able to write his logs.....	152
10.4 Files and directories permissions under Linux.....	153
10.5 Getting help in forums.....	153

## History and changes

Version	Date	Author	Comments
1.0	2005-06-22	Didier LIROULET	Creation
1.1	2005-08-18	Didier LIROULET	Updates for management server installation on Linux considering the version of mod_perl and for management server installation on Windows, ipdiscover feature.
1.2	2005-09-05	Didier LIROULET	Updates for IP Discover utility, and agent including monitor serial number detection, force not using proxy or force using HTTP port other than 80. Added chapter for common errors.
1.3	2005-12-03	Didier LIROULET	Updates for NG 1.0 RC 1. Deployment of Windows Agent 4010 requires use of OcsLogon. Linux agent v8 requires PERL module Net::IP and update of ipdiscover module. Subnets are now managed in database (not in file subnet.csv). Upgrade of Windows Server requires reinstall.
1.4	2006-02-16	Didier LIROULET	Updates for NG 1.0 RC2. Add of software dictionary. LSB compliance in Linux agent. Upgrade fix in OCS NG Server for Windows installation.
1.5	2006-06-19	Didier LIROULET	Updates for 1.0 RC3. Add of package deployment, new setup for Linux server and agents
1.6	2006-07-10	Didier LIROULET	Updates for OCS Inventory NG Server 1.0 RC3 For Windows
1.7	2006-07-26	Didier LIROULET	Fixed errors in version 1.6. Added chapter for certificate use with software deployment.

# 1 Introduction.

**Open Computer and Software Inventory Next Generation** is an application designed to help a network or system administrator keep track of the computer configuration and software installed on the network. **It also allows deploying packages on Windows and Linux computers.**

Dialog between client computers and management server is based on actual standards, HTTP/HTTPS protocol and XML data formatting.

Management server runs on Apache/MySQL/PHP/PERL server, under Linux or Windows NT based computers.

Inventoried client computers can run Microsoft Windows 95/98/Me/NT4/2000/XP/2003 or Linux operating systems. There are also agents for Sun Solaris, IBM AIX 5.X and Mac OS X.

OCS Inventory is GPL software, i.e. free to use & copy (see <http://www.opensource.org>). OCS Inventory is also Open Source! This means if you want to modify the sources you can! However, if you want to update the source code to distribute it, you must provide your updates under GPL license terms.

## **OCS Inventory supports the following languages:**

- ✓ Brazilian Portuguese
- ✓ English
- ✓ French
- ✓ German
- ✓ Hungarian
- ✓ Italian
- ✓ Polish
- ✓ Portuguese
- ✓ Spanish

Used with asset management software such as [GLPI](http://glpi.indepnet.org) (<http://glpi.indepnet.org>), you will have a powerful inventory and information resource management software with automatic updates of computer configuration, license management, help desk, knowledge base and more.

## 2 Important notes

OCS Inventory NG 1.0 RC3 does not include requested features since 1.0 RC2 (2006/02/17), but many bugs have been fixed (See “changelog” or “readme” of each packages).

But also, take care about the following points.

### **OCS Inventory NG Server for Linux version 4020.**

- New setup script “setup.sh” checking for all required dependencies and doing all configuration.
- Server includes new features to allow package or commands deployment.
- Administration Server now requires GD support for PHP to be enabled.
- Communication server is now setup as a PERL module.
- Setup script requires “make” utility.
- Database now require MySQL InnoDB engine.

### **OCS Inventory NG Server for Windows version 4020.**

- Server includes new features to allow package or commands deployment.
- Communication server is now setup as a PERL module.
- Database now require MySQL InnoDB engine.

### **OCS Inventory NG Agent for Windows, internal version 4025.**

- Now able to work as a service, both on Windows NT4/2K/XP/2K3 and on Windows 95/98/Me.
- Use of hash algorithm to detect changes in configuration, allow Communication server storing only changes, drastically reducing server load.
- Agent update feature removed to use deployment instead.

### **OCS Inventory NG Agent for Linux, internal version 13.**

- Requires Net::SSLeay perl module.
- New setup script “setup.sh” able to setup missing dependencies.
- Use of hash algorithm to detect changes in configuration, allow Communication server storing only changes, dramatically reducing server load.
- Agent update feature removed to use deployment instead.

**We would like to thanks Miss Isabelle B. who has created all the fabulous icons used in Administration console. Merci beaucoup Isabelle ;-)**

### 3 Setting up management server.

Management server contains 4 mains components:

1. **Database server**, which store inventory information
2. **Communication server**, which will handle HTTP communications between database server and agents.
3. **Administration console**, which will allow administrators to query the database server through their favorite browser.
4. **Deployment server**, which store all package deployment configuration (require HTTPS!)

These 4 components can be hosted on a single computer or on different computers to allow load balancing.

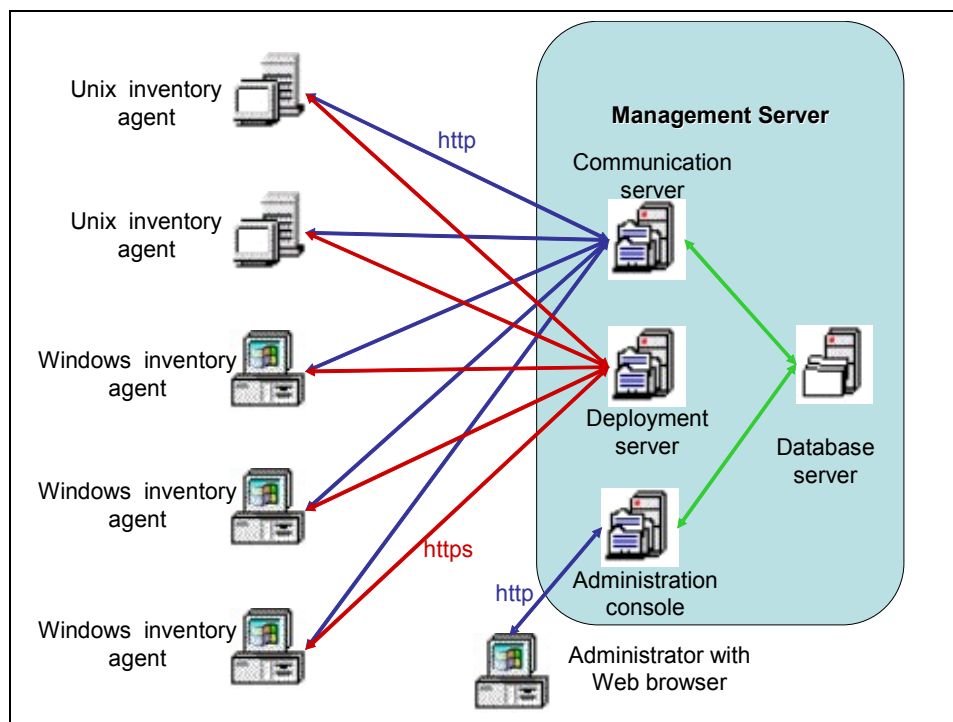

**Figure 1 : OCS Inventory NG communication architecture.**

---

***NB:** If you want to use multiple computers to host OCS inventory NG management server, we recommend that you setup it on Linux computers. OCS Inventory NG server for Windows comes as an integrated package containing all required components (apache, perl, php, mod\_perl, mysql...).*

---

**Database server** actually can only be MySQL 4.1 or higher and InnoDB engine active.

**Communication server** needs Apache Web Server 1.3.X/2.X and is written in PERL as an Apache module. Why? Because PERL scripts are compiled when Apache starts, and not at

each request. This is better for performance issue. Communication server may require some additional PERL module, according to your distribution.

**Deployment server** needs any Web Server with SSL enabled.

**Administration console** is written in PHP 4.1 (or higher) and runs under Apache Web Server 1.3.X/2.X. Administration console requires ZIP and GD support enabled in PHP in order to use package deployment.

### **3.1 Under Linux Operating System.**

We assume that you have:

- ✓ MySQL database server running somewhere and listening on default port 3306 with TCP/IP communication enabled.
- ✓ Apache Web server installed and running for Communication server and Administration server.
- ✓ PHP and Perl installed and usable by Apache Web server for the Administration console.
- ✓ Perl and mod\_perl installed and usable by Apache Web server for the Communication server.

#### **3.1.1 Requirements.**

- ✓ Apache version 1.3.33 or higher / Apache version 2.0.46 or higher.
  - ❖ Mod\_perl version 1.29 or higher.
  - ❖ Mod\_php version 4.3.2 or higher.
- ✓ PHP 4.1.0 or higher, with ZIP and GD support enabled.
- ✓ PERL 5.6 or higher.
  - ❖ Perl module XML::Simple version 2.13-1 or higher.
  - ❖ Perl module Compress::Zlib version 1.34-1 or higher.
  - ❖ Perl module DBI version 1.46-5 or higher.
  - ❖ Perl module DBD::Mysql version 2.9003-3 or higher.
  - ❖ Perl module Apache::DBI version 0.94-2 or higher.
- ✓ MySQL version 4.1.0 or higher with InnoDB engine active.
- ✓ Make utility like GNU make.

#### **3.1.2 Installing Communication server required PERL modules.**

The Web communication server requires Apache web server and Perl 5 scripting language and some additional modules for Perl 5 (see § 3.1.1 Requirements.). It act as an Apache module which handle HTTP requests of OCS Inventory agents to a virtual directory “/ocsinventory”.

**You must have root privileges to setup Administration server.**

Download from <http://search.cpan.org> the following Perl modules:

- ✓ XML-Simple-2.14.tar.gz
- ✓ Compress-Zlib-1.34.tar.gz
- ✓ DBI-1.48.tar.gz
- ✓ DBD-mysql-2.9008.tar.gz
- ✓ Apache-DBI-0.94.tar.gz

---

*NB: if you're not using system perl interpreter, but one another like XAMPP/LAMPP perl interpreter, you must call this perl interpreter, not the system one, by specifying full path to your perl interpreter. For example:*  
*`/opt/lamp/bin/perl Makefile.PL`*

---

Install XML::Simple module.

- ✓ `tar -xvzf XML-Simple-2.14.tar.gz`
- ✓ `cd XML-Simple-2.14`
- ✓ `perl Makefile.PL`
- ✓ `make`
- ✓ `make test`
- ✓ `make install`

Install Compress::Zlib module.

- ✓ `tar -xvzf Compress-Zlib-1.34.tar.gz`
- ✓ `cd Compress-Zlib-1.34`
- ✓ `perl Makefile.PL`
- ✓ `make`
- ✓ `make test`
- ✓ `make install`

Install DBI module.

- ✓ `tar -xvzf DBI-1.48.tar.gz`
- ✓ `cd DBI-1.48`
- ✓ `perl Makefile.PL`
- ✓ `make`
- ✓ `make test`
- ✓ `make install`

Install DBD::mysql module.

- ✓ `tar -xvzf DBD-mysql-2.9008.tar.gz`
- ✓ `cd DBD-mysql-2.9008`
- ✓ `perl Makefile.PL`

- ✓ make
- ✓ make test (may produce errors if mysql database not on local computer, and mysql root password not empty !)
- ✓ make install

Install Apache::DBI module.

- ✓ tar -xvzf Apache-DBI-0.94.tar.gz
- ✓ cd Apache-DBI-0.94
- ✓ perl Makefile.PL
- ✓ make
- ✓ make test
- ✓ make install

### 3.1.3 Installing Administration console required PHP modules

The Web Administration console requires Apache web server and PHP 4 scripting language and some additional modules for PHP (see § 3.1.1 Requirements.).

**You must have root privileges to setup Administration console.**

**You need to setup ZIP support for PHP.** The best way to do this is to use PHP PECL ZIP package. You must have PHP development libraries (php-devel package under RedHat or Fedora Core, under Linux Debian or Ubuntu) in order to have “phpize” command.

Then, if you have pear installed, just type

- ✓ pear install zip

If you don't have pear installed, or no connection to Internet, download package “zip-1.3.1.tgz” from <http://pecl.php.net/package/zip>.

Install it:

- ✓ tar -xvzf zip-1.3.1.tgz
- ✓ cd zip-1.3.1
- ✓ phpize
- ✓ make
- ✓ make install

**You also need to setup GD support for PHP.** Under RedHat, Fedora Core or CentOS 4, just run:

- ✓ yum install php-gd

Under Debian or Ubuntu, run:

- ✓ use “aptitude” for example to install GD support for PHP

### 3.1.4 Installing management server.

**You must have root privileges to setup management server.**

---

*NB: Ensure MySQL InnoDB engine is activated on your database server. Open my.cnf and ensure there is no ligne “skip-innodb” or this line is commented (begins with ‘#’).*

---

Download “OCSNG\_LINUX\_SERVER\_1.0RC3.tar.gz” from OCS Inventory Web Site.

Unpack it.

- ✓ `tar -xvzf OCSNG_LINUX_SERVER_1.0RC3.tar.gz`
- ✓ `cd OCSNG_LINUX_SERVER_1.0RC3`

---

*NB: if you’re not using system perl interpreter, but one another like XAMPP/LAMPP perl interpreter, you must call this perl interpreter, not the system one, by specifying full path to your perl interpreter.*

*In file “setup.sh”, update line `PERL_BIN=’which perl’` with `PERL_BIN=’/opt/lamp/bin/perl’`*

---

Run “setup.sh” installer. During the installer, default choice is presented between []. For example, [y]/n means that “y” (yes) is the default choice, and “n” (no) is the other choice.

- ✓ `sh setup.sh`

---

*NB: installer writes a log file “setup.log” in the same directory. If you encounter any error, please refer to this log for detailed error message.*

---

```

root@fedora4:~/server
[root@fedora4 server]# sh setup.sh

+-----+
| Welcome to OCS Inventory NG Management server setup ! |
+-----+

CAUTION: If upgrading Communication server from OCS Inventory NG 1.0 RC2 and
previous, please remove any Apache configuration for Communication Server!

Do you wish to continue ([y]/n)? █

```

---

*CAUTION: If you're upgrading from OCS Inventory NG 1.0 RC2 and previous, you must first remove any Apache configuration file for Communication server.*

---

Type “y” or “enter” to validate and, then enter MySQL server host address, in most case localhost.

```

root@fedora4:~/server
[root@fedora4 server]# sh setup.sh

+-----+
| Welcome to OCS Inventory NG Management server setup ! |
+-----+

CAUTION: If upgrading Communication server from OCS Inventory NG 1.0 RC2 and
previous, please remove any Apache configuration for Communication Server!

Do you wish to continue ([y]/n)?
Assuming Communication server 1.0 RC2 or previous is not installed
on this computer.

+-----+
| Checking for database server properties... |
+-----+

Your MySQL client seems to be part of MySQL version 4.1.
Your computer seems to be running MySQL 4.1 or higher, good ;-)

Which host is running database server [localhost] ? █

```

Then, setup check for MySQL client binary files version 4.1 or higher. If not present, you will be prompted to continue or stop setup.  
If all is OK, enter MySQL server port, generally 3306.

```

root@fedora4:~/server
|
| Welcome to OCS Inventory NG Management server setup !
|
+-----+
CAUTION: If upgrading Communication server from OCS Inventory NG 1.0 RC2 and
previous, please remove any Apache configuration for Communication Server!

Do you wish to continue ([y]/n)?
Assuming Communication server 1.0 RC2 or previous is not installed
on this computer.

+-----+
| Checking for database server properties...
+-----+

Your MySQL client seems to be part of MySQL version 4.1.
Your computer seems to be running MySQL 4.1 or higher, good ;-)

Which host is running database server [localhost] ?
OK, database server is running on host localhost ;-)

On which port is running database server [3306] ? █

```

Enter or validate path to Apache daemon binary, generally “/usr/sbin/httpd”. It will be used to find Apache configuration files.

```

root@fedora4:~/server
Do you wish to continue ([y]/n)?
Assuming Communication server 1.0 RC2 or previous is not installed
on this computer.

+-----+
| Checking for database server properties...
+-----+

Your MySQL client seems to be part of MySQL version 4.1.
Your computer seems to be running MySQL 4.1 or higher, good ;-)

Which host is running database server [localhost] ?
OK, database server is running on host localhost ;-)

On which port is running database server [3306] ?
OK, database server is running on port 3306 ;-)

+-----+
| Checking for Apache web server daemon...
+-----+

Where is Apache daemon binary [/usr/sbin/httpd] ? █

```

Enter or validate Apache main configuration file path, generally “/etc/apache/conf/apache.conf” or “/etc/httpd/conf/httpd.conf”.

```

root@fedora4:~/server

Your MySQL client seems to be part of MySQL version 4.1.
Your computer seems to be running MySQL 4.1 or higher, good ;-)

Which host is running database server [localhost] ?
OK, database server is running on host localhost ;-)

On which port is running database server [3306] ?
OK, database server is running on port 3306 ;-)

+-----+
| Checking for Apache web server daemon... |
+-----+

Where is Apache daemon binary [/usr/sbin/httpd] ?
OK, Apache daemon /usr/sbin/httpd found ;-)

+-----+
| Checking for Apache main configuration file... |
+-----+

Where is Apache main configuration file [/etc/httpd/conf/httpd.conf] ?

```

Enter or validate Apache daemon running user account, generally “apache” or “www”.

```

root@fedora4:~/server

OK, database server is running on port 3306 ;-)

+-----+
| Checking for Apache web server daemon... |
+-----+

Where is Apache daemon binary [/usr/sbin/httpd] ?
OK, Apache daemon /usr/sbin/httpd found ;-)

+-----+
| Checking for Apache main configuration file... |
+-----+

Where is Apache main configuration file [/etc/httpd/conf/httpd.conf] ?
OK, Apache main configuration file /etc/httpd/conf/httpd.conf found ;-)

+-----+
| Checking for Apache user account... |
+-----+

Which user account is running Apache web server [apache] ?

```

Enter or validate Apache daemon user group, generally “apache” or “www”.

```

root@fedora4:~/server
OK, Apache daemon /usr/sbin/httpd found ;-)

+-----+
| Checking for Apache main configuration file... |
+-----+

Where is Apache main configuration file [/etc/httpd/conf/httpd.conf] ?
OK, Apache main configuration file /etc/httpd/conf/httpd.conf found ;-)

+-----+
| Checking for Apache user account... |
+-----+

Which user account is running Apache web server [apache] ?
OK, Apache is running under user account apache ;-)

+-----+
| Checking for Apache group... |
+-----+

Which user group is running Apache web server [apache] ?

```

Next, setup checks for PERL interpreter binaries. If not present, setup will stop.

Common information for setting up Communication server or Administration console is now collected. Setup prompts you if you wish to setup Communication server on this computer. Enter “y” or validate to setup Communication server, “n” to skip Communication server installation.

```

root@fedora4:~/server
+-----+
| Checking for Apache user account... |
+-----+

Which user account is running Apache web server [apache] ?
OK, Apache is running under user account apache ;-)

+-----+
| Checking for Apache group... |
+-----+

Which user group is running Apache web server [apache] ?
OK, Apache is running under users group apache ;-)

+-----+
| Checking for PERL Interpreter... |
+-----+

OK, PERL Intrepreter found at </usr/bin/perl> ;-)

Do you wish to setup Communication server on this computer ([y]/n)?

```

Setup will then try to find make utility. If it fails, setup will stop.

Enter or validate path to Apache include configuration directory. This is the directory where are stored Apache configuration for specific modules. Generally, this directory is “/etc/httpd/conf.d” or “/etc/apache/conf.d”. If you are not using configuration directory, but having all configurations into Apache main configuration file, enter “no”.

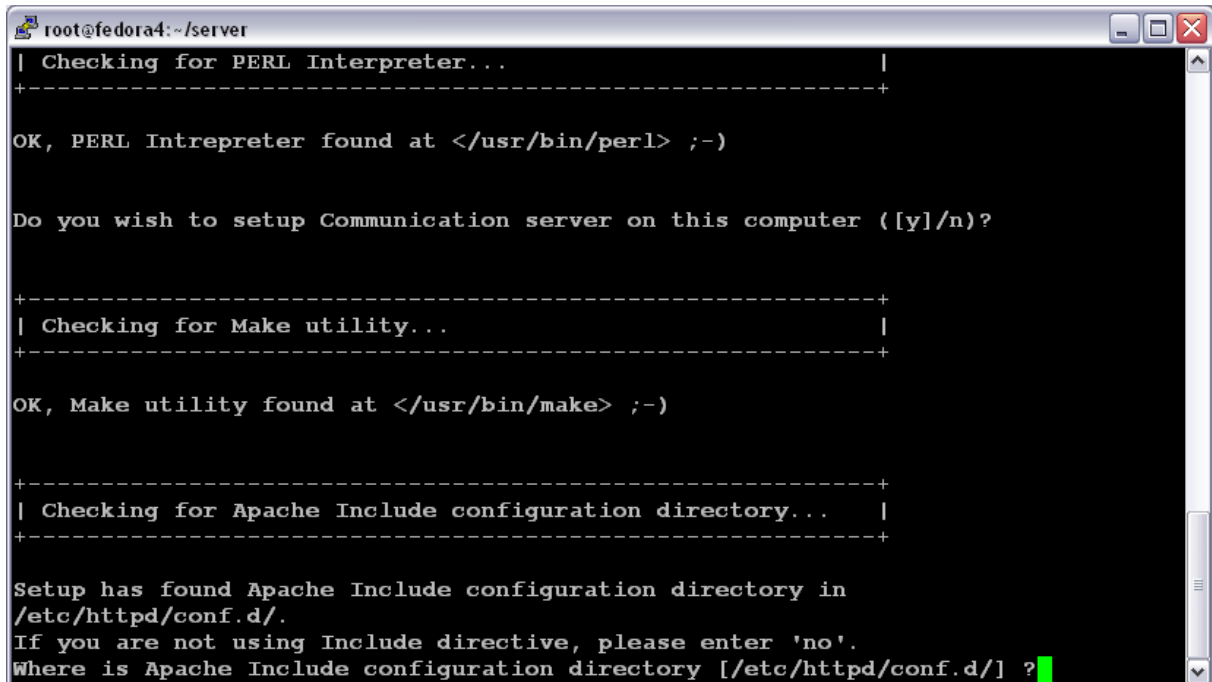

```

root@fedora4:~/server
| Checking for PERL Interpreter... |
+-----+
OK, PERL Intrepreter found at </usr/bin/perl> ;-)

Do you wish to setup Communication server on this computer ([y]/n)?

+-----+
| Checking for Make utility... |
+-----+

OK, Make utility found at </usr/bin/make> ;-)

+-----+
| Checking for Apache Include configuration directory... |
+-----+

Setup has found Apache Include configuration directory in
/etc/httpd/conf.d/.
If you are not using Include directive, please enter 'no'.
Where is Apache Include configuration directory [/etc/httpd/conf.d/] ?
  
```

Setup will next try to determine your Apache mod\_perl version. If is not able to determine mod\_perl version, it will ask you to enter it.

---

***NB:** You can check which version of mod\_perl you're using by querying the software database of your server.*

*Under RPM enabled Linux distribution (RedHat/Fedora, Mandriva...), run “rpm -q mod\_perl”.*

*Under DPKG enabled Linux distribution (Debian, Ubuntu...), run “dpkg -l libapache\*-mod-perl\*”.*

---

Next, it will prompt you to enter log directory where Communication server will store debugging/tuning logs. Validate or enter directory path. If not existing, this directory will be created.

```

root@fedora4:~/server
+-----+
Setup has found Apache Include configuration directory in
/etc/httpd/conf.d/.
If you are not using Include directive, please enter 'no'.
Where is Apache Include configuration directory [/etc/httpd/conf.d] ?
OK, Apache Include configuration directory /etc/httpd/conf.d/ found ;-)

+-----+
| Checking for Apache mod_perl version... |
+-----+

Checking for Apache mod_perl version 1.99_22 or higher
Found that mod_perl version 1.99_22 or higher is available.
OK, Apache is using mod_perl version 1.99_22 or higher ;-)

+-----+
| Checking for Communication server log directory... |
+-----+

Communication server can create detailed logs. This logs can be enabled
by setting interger value of LOGLEVEL to 1 in Administration console
menu Configuration.
Where to put Communication server log directory [/var/log/ocsinventory-NG] ?

```

Next, setup will check for required PERL modules (cf § 3.1.1 Requirements.):

- ✓ XML::Simple version 2.12 or higher
- ✓ Compress::Zlib version 1.33 or higher
- ✓ DBI version 1.40 or higher
- ✓ DBD::Mysql version 2.9004 or higher
- ✓ Apache::DBI version 0.93 or higher
- ✓ Net::IP version 1.21 or higher

If any of these modules are missing, setup will stop.

```

root@fedora4:~/server
+-----+
| Checking for Communication server log directory... |
+-----+

Communication server can create detailed logs. This logs can be enabled
by setting interger value of LOGLEVEL to 1 in Administration console
menu Configuration.
Where to put Communication server log directory [/var/log/ocsinventory-NG] ?
OK, Communication server will put logs into directory /var/log/ocsinventory-NG ;
-)

+-----+
| Checking for required Perl Modules... |
+-----+

Checking for DBI PERL module...
Found that PERL module DBI is available.
Checking for Apache::DBI PERL module...
*** ERROR: PERL module Apache::DBI is not installed !

Installation aborted !
[root@fedora4 server]#

```

If all is OK, setup will install Communication server:

- ✓ Configure Communication server PERL module.
- ✓ Build Communication server PERL module.
- ✓ Install Communication server PERL module into PERL standard library directories.
- ✓ Create Communication server log directory (/var/log/ocsinventory-NG by default).
- ✓ Configure daily log rotation for Communication server (file /etc/logrotate.d/ocsinventory-NG by default)
- ✓ Create Apache configuration file (ocsinventory.conf). If you're using Apache configuration directory, this file will be copied under this directory. Otherwise, you will be prompted to add content of this file to the end of Apache main configuration file. **Do not add content to apache main configuration file if it is not a fresh install!**

```
#####
#
#
# OCS Inventory NG Communication Server Perl Module Setup
#
# Copyleft 2006 Pascal DANEK
# Web: http://ocsinventory.sourceforge.net
#
# This code is open source and may be copied and modified as long as the source
# code is always made freely available.
# Please refer to the General Public Licence http://www.gnu.org/ or Licence.txt
#####
#
# Which version of mod_perl we are using
# For mod_perl <= 1.999_21, replace VERSION_MP by 1
# For mod_perl > 1.999_21, replace VERSION_MP by 2
PerlSetEnv OCS_MODPERL_VERSION 1

# Where to write detailed logs
PerlSetEnv OCS_LOGPATH "/var/log/ocsinventory-NG"

# Database options
# Replace DATABASE_SERVER by hostname or ip of MySQL server, generally
localhost
PerlSetEnv OCS_DB_HOST localhost
# Replace DATABASE_PORT by port where running MySQL server, generally 3306
PerlSetEnv OCS_DB_PORT 3306
# Name of database
PerlSetEnv OCS_DB_NAME ocsweb
PerlSetEnv OCS_DB_LOCAL ocsweb
# User allowed to connect to database
PerlSetEnv OCS_DB_USER ocs
```

```

# Password for user
PerlSetVar OCS_DB_PWD ocs

# The options below are overloaded if you are using ocs GUI
# Be careful: you must restart apache to have any effects
PerlSetEnv OCS_OPT_FREQUENCY 4
PerlSetEnv OCS_OPT_PROLOG_FREQ 24
PerlSetEnv OCS_OPT_DEPLOY 0
PerlSetEnv OCS_OPT_TRACE_DELETED 0
PerlSetEnv OCS_OPT_AUTO_DUPLICATE_LVL 7
PerlSetEnv OCS_OPT_LOGLEVEL 0
PerlSetEnv OCS_OPT_INVENTORY_DIFF 1
PerlSetEnv OCS_OPT_INVENTORY_TRANSACTION 0
PerlSetEnv OCS_OPT_PROXY_REVALIDATE_DELAY 3600

# Optional modules
PerlSetEnv OCS_OPT_IPDISCOVER 1
PerlSetEnv OCS_OPT_IPDISCOVER_MAX_ALIVE 7
PerlSetEnv OCS_OPT_REGISTRY 0
PerlSetEnv OCS_OPT_UPDATE 0
PerlSetEnv OCS_OPT_DOWNLOAD 0
PerlSetEnv OCS_OPT_DOWNLOAD_FRAG_LATENCY 10
PerlSetEnv OCS_OPT_DOWNLOAD_CYCLE_LATENCY 10
PerlSetEnv OCS_OPT_DOWNLOAD_PERIOD_LATENCY 0
PerlSetEnv OCS_OPT_DOWNLOAD_TIMEOUT 30

##### DO NOT MODIFY BELOW ! #####

# External modules
PerlModule Apache::DBI
PerlModule Compress::Zlib
PerlModule XML::Simple

# Ocs
PerlModule Apache::Ocsinventory
PerlModule Apache::Ocsinventory::Server::Constants
PerlModule Apache::Ocsinventory::Server::System
PerlModule Apache::Ocsinventory::Server::Communication
PerlModule Apache::Ocsinventory::Server::Inventory
PerlModule Apache::Ocsinventory::Server::Duplicate

# Options
PerlModule Apache::Ocsinventory::Server::Option::Registry
PerlModule Apache::Ocsinventory::Server::Option::Update
PerlModule Apache::Ocsinventory::Server::Option::Ipdiscover
PerlModule Apache::Ocsinventory::Server::Option::Download

# Virtual directory for handling OCS Inventory NG agents communications

```

```
# Be carefull, do not create such directory into your web server root document !
PerlTaintCheck On
<Location /ocsinventory>
    order deny,allow
    allow from all
    Satisfy Any
    SetHandler perl-script
    PerlHandler Apache::Ocsinventory
</Location>
```

**Figure 2: Apache configuration sample file**

Communication server installation is now finished. You will be prompted to setup Administration console. Enter “y” or validate to setup Administration console, enter “n” to skip Administration console installation.

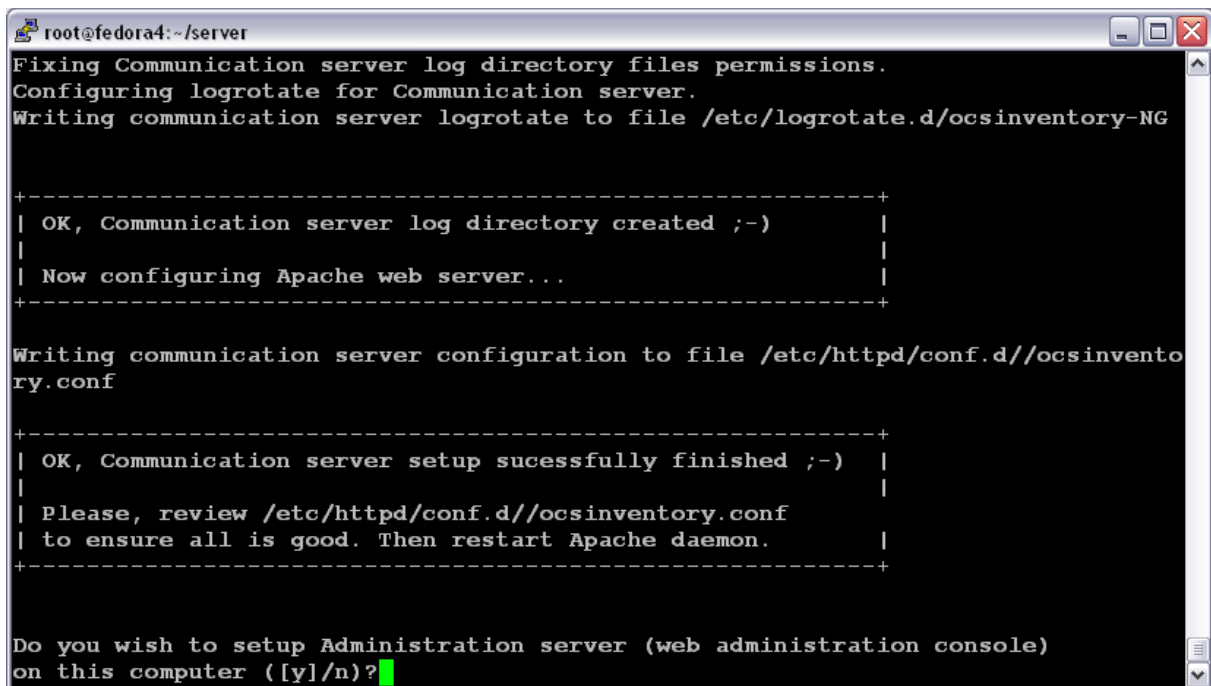

```
root@fedora4:~/server
Fixing Communication server log directory files permissions.
Configuring logrotate for Communication server.
Writing communication server logrotate to file /etc/logrotate.d/ocsinventory-NG

+-----+
| OK, Communication server log directory created ;-)|
| Now configuring Apache web server...              |
+-----+

Writing communication server configuration to file /etc/httpd/conf.d/ocsinventory.conf

+-----+
| OK, Communication server setup sucessfully finished ;-)|
| Please, review /etc/httpd/conf.d/ocsinventory.conf   |
| to ensure all is good. Then restart Apache daemon.  |
+-----+

Do you wish to setup Administration server (web administration console)
on this computer ([y]/n)? █
```

Setup will ask you to enter Apache root document directory, generally “/var/www/html” or “/var/www-data”.

```

root@fedora4:~/server
| OK, Communication server log directory created ;-) |
| Now configuring Apache web server... |
+-----+
Writing communication server configuration to file /etc/httpd/conf.d/ocsinventory.conf
+-----+
| OK, Communication server setup successfully finished ;-) |
| Please, review /etc/httpd/conf.d/ocsinventory.conf |
| to ensure all is good. Then restart Apache daemon. |
+-----+
Do you wish to setup Administration server (web administration console)
on this computer ([y]/n)?
+-----+
| Checking for Apache root document directory... |
+-----+
Where is Apache root document directory [] ?/var/www/html

```

Next, setup will check for required PERL modules (cf § 3.1.1 Requirements.):

- ✓ XML::Simple version 2.12 or higher
- ✓ DBI version 1.40 or higher
- ✓ DBD::Mysql version 2.9004 or higher
- ✓ Net::IP version 1.21 or higher

If any of these modules are missing, setup will stop.

If all is OK, setup will install Administration console into “ocsreports” subdirectory:

- ✓ Create /ocsreports directory structure.
- ✓ Create /download directory structure.
- ✓ Copy files into /ocsreports directory.
- ✓ Fix directories and files permissions to allow Apache daemon reading and writing to required directories (write access is required in /ocsreports, /ocsreports/ipd and /download, cf § 10.4 Files and directories permissions under Linux.).
- ✓ Configure PERL script ipdiscover-util.pl to access database and install it.

```

root@fedora4:~/server

Configuring IPDISCOVER-UTIL Perl script.

Installing IPDISCOVER-UTIL Perl script.

Fixing permissions on IPDISCOVER-UTIL Perl script.

-----+
| OK, Administration server installation finished ;-)|
|                                                    |
| Point your browser to http://server/ocsreports to  |
| configure database server and create/update schema. |
|                                                    |
+-----+

Setup has created a log file setup.log. Please, save this file.
If you encounter error while running OCS Inventory NG Management server,
we can ask you to show us his content !

DON'T FORGET TO RESTART APACHE DAEMON !

Enjoy OCS Inventory NG ;-)

[root@fedora4 server]# █

```

Now, you can restart Apache web server for changes to take effect.

- ✓ /etc/init.d/httpd restart or /etc/init.d/apache restart

```

root@fedora4:~/server

Installing IPDISCOVER-UTIL Perl script.

Fixing permissions on IPDISCOVER-UTIL Perl script.

-----+
| OK, Administration server installation finished ;-)|
|                                                    |
| Point your browser to http://server/ocsreports to  |
| configure database server and create/update schema. |
|                                                    |
+-----+

Setup has created a log file setup.log. Please, save this file.
If you encounter error while running OCS Inventory NG Management server,
we can ask you to show us his content !

DON'T FORGET TO RESTART APACHE DAEMON !

Enjoy OCS Inventory NG ;-)

[root@fedora4 server]# /etc/init.d/httpd restart
Arrêt de httpd : [ OK ]
Démarrage de httpd : [ OK ]
[root@fedora4 server]# █

```

### 3.1.5 Configuring management server.

Open your favorite web browser and point it on URL “[http://administration\\_console/ocsreports](http://administration_console/ocsreports)” to connect the Administration server.

As database is not yet created, this will begin OCS Inventory setup process. Otherwise, you can rerun configuration process by browsing [http://administration\\_console/ocsreports/install.php](http://administration_console/ocsreports/install.php) URL (this must be used when upgrading OCS Inventory management server).

---

***NB:** You will see warning regarding max size of package you will be able to deploy. Please, see § 10.2.4 Uploads size for package deployment.) to configure your server to match your need.*

---

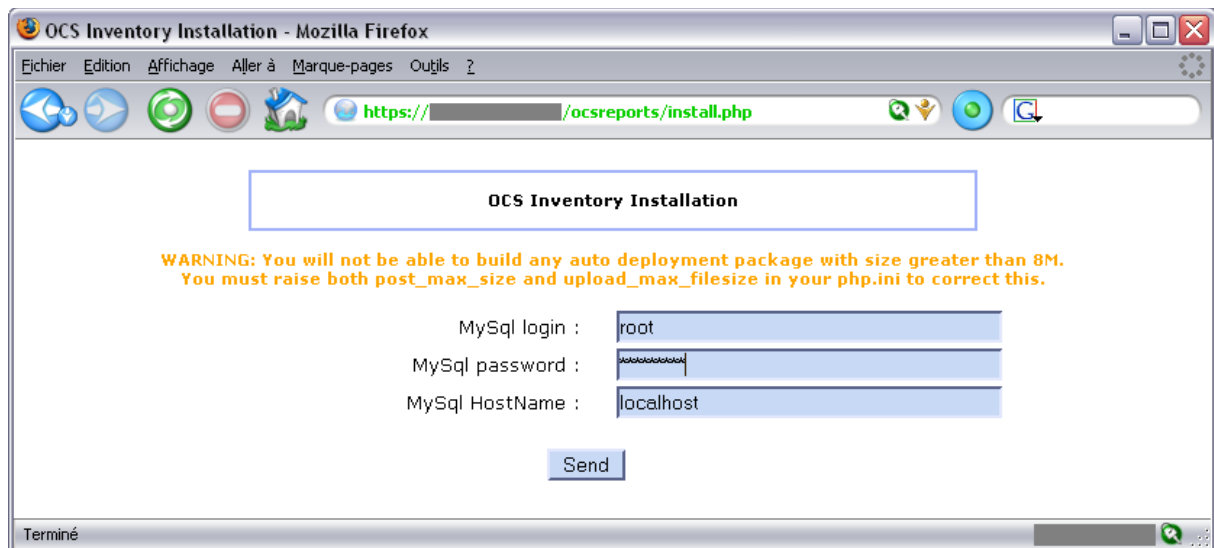

Fill in information to connect to MySQL database server with a user who has the ability to create database, tables, indexes, etc (usually root):

- ✓ MySQL user name
- ✓ MySQL user password
- ✓ MySQL hostname

---

***NB:** Setup will create “ocsweb” database, and a MySQL user “ocs” with password “ocs”. It will also grant to user “ocs” privileges “Select | Insert | Update | Delete | Create | Drop | References | Index | Alter | Create temp | Lock” on database “ocsweb”. This user will be used by Administration server and Communication server to connect to the database. If you do not wish to use default MySQL user “ocs” with “ocs” password, you must update in the file “dbconfig.inc.php” PHP constants “COMPTE\_BASE”, which is MySQL user login, and/or “PSWD\_BASE”, which MySQL user password. Don’t forget to also update Communication server configuration, especially in apache configuration file.*

---

Finally, you may fill in a text describing the TAG, a string displayed at first launch of the agent to ask user to enter the TAG Value. It's a generic data which allows you to sort the new computers (geographical site, first floor, john room....). If you don't want this functionality, just let it blank.

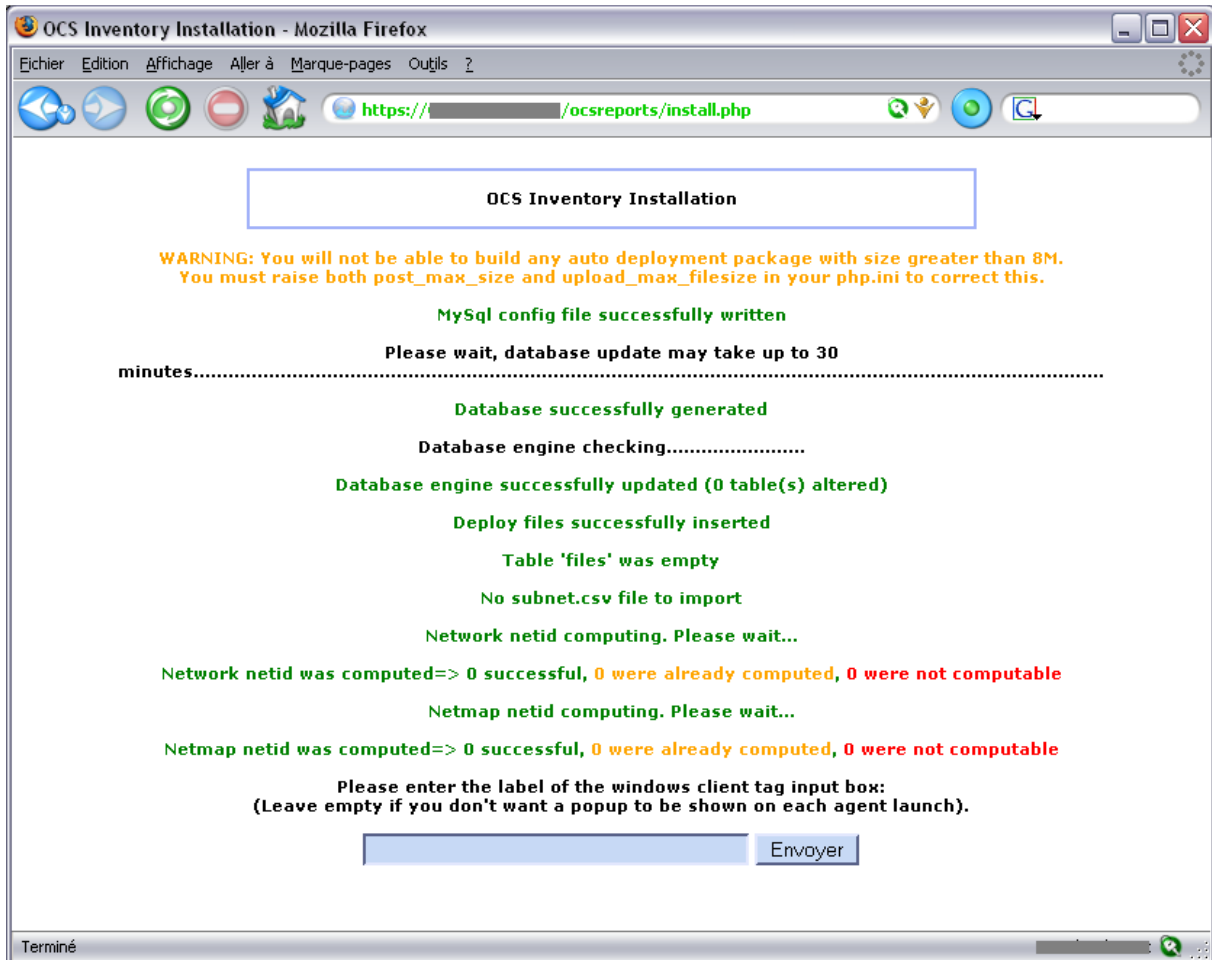

Configuration of Management server is now finished.

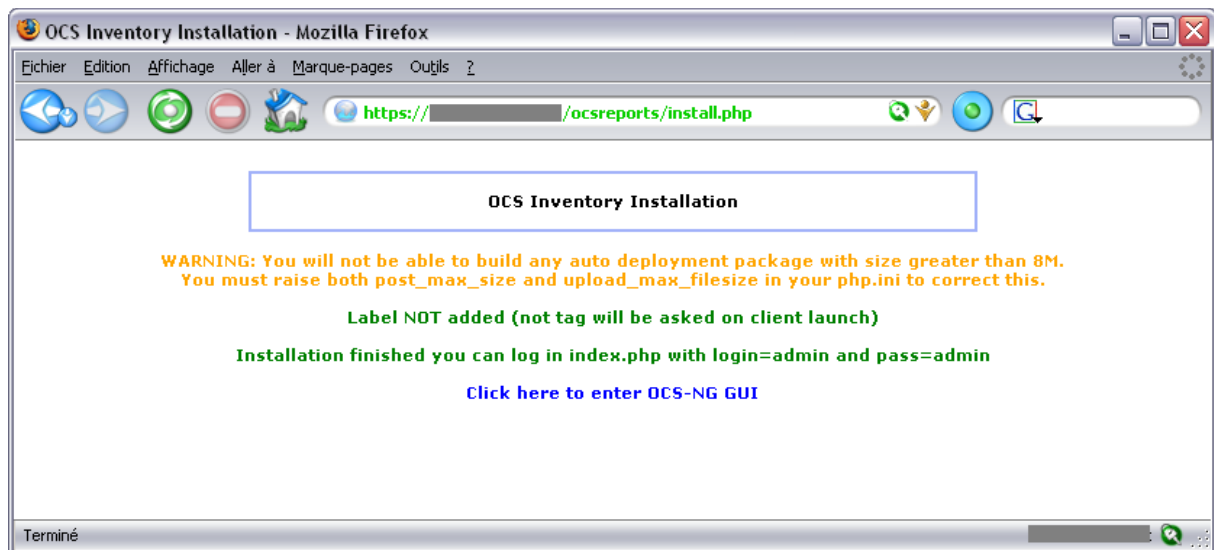

Just point your browser to the URL “[http://administration\\_server/ocsreports](http://administration_server/ocsreports)” and login in with “admin” as login and “admin” as password.

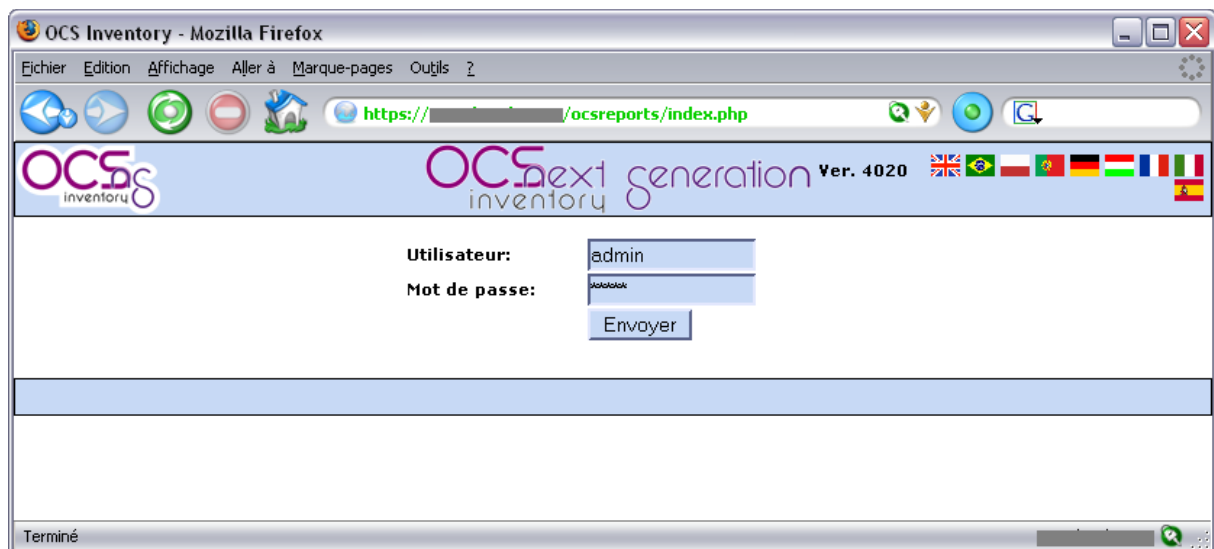

### 3.1.6 Upgrading management server.

When new versions of web communication server or web administration console are released, you must upgrade your installation.

***NB:** Ensure MySQL InnoDB engine is activated on your database server. Open my.cnf and ensure there is no ligne “skip-innodb” or this line is commented (begins with ‘#’).*

***Backup your database before upgrading! If you encounter any error while upgrading, restore your database, and upgrade MySQL server to version 4.1.20 or higher. Then, rerun upgrade procedure.***

To upgrade web communication server and administration console, you must follow instructions as described in § 3.1.4 Installing management server. You don't need to update Perl modules if not required in the release notes.

Then, just point your favorite browser to URL “[http://administration\\_server/ocsreports](http://administration_server/ocsreports)” and it will run the upgrade process to ensure that your database schema and default data are up to date. Upgrade process looks like configuration of management server as described in § 3.1.5 Configuring management server.

***NB:** You will see warning regarding max size of package you will be able to deploy. Please, see § 10.2.4 Uploads size for package deployment.) to configure your server to match your need.*

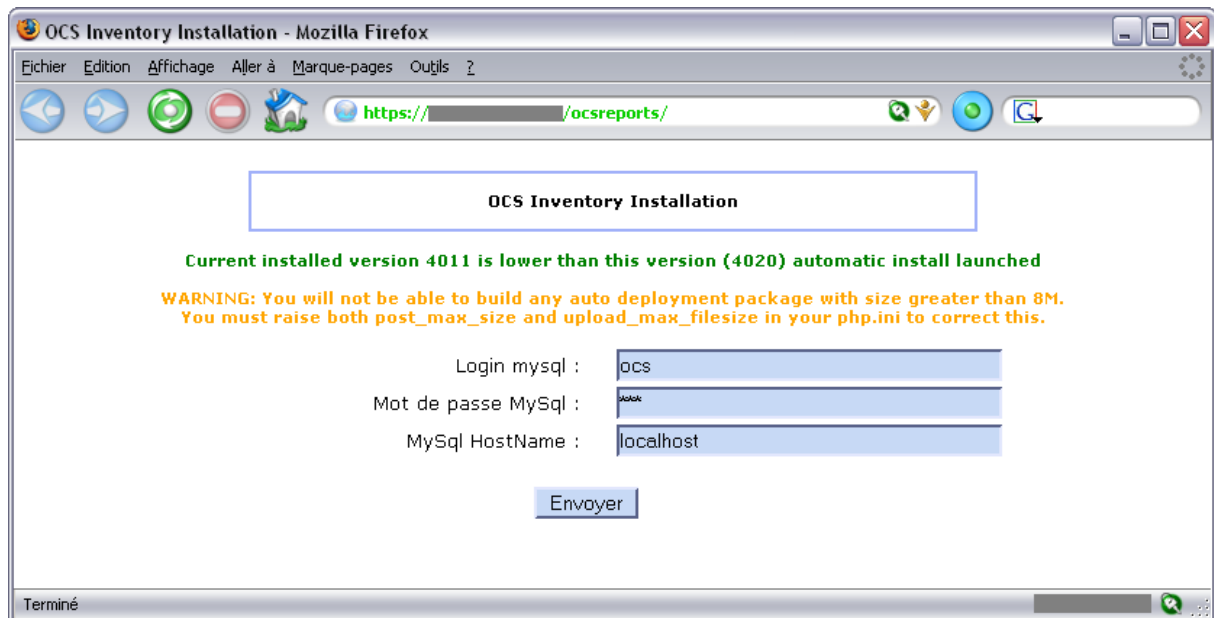

Fill in MySQL administrator name (usually root) and password, and MySQL database server address and click “Send” button.

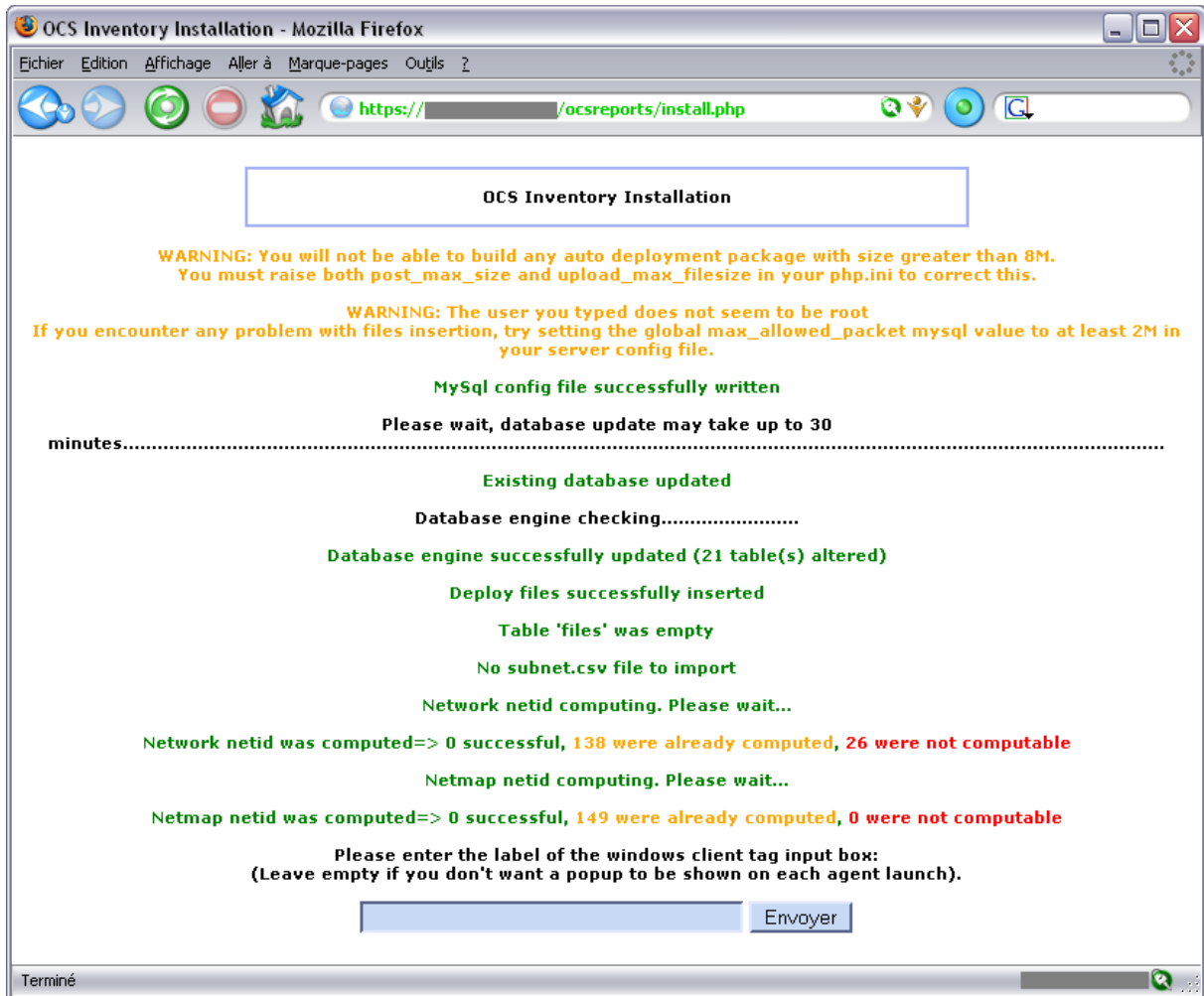

Finally, you may fill in a text describing the TAG if you wish to use it.

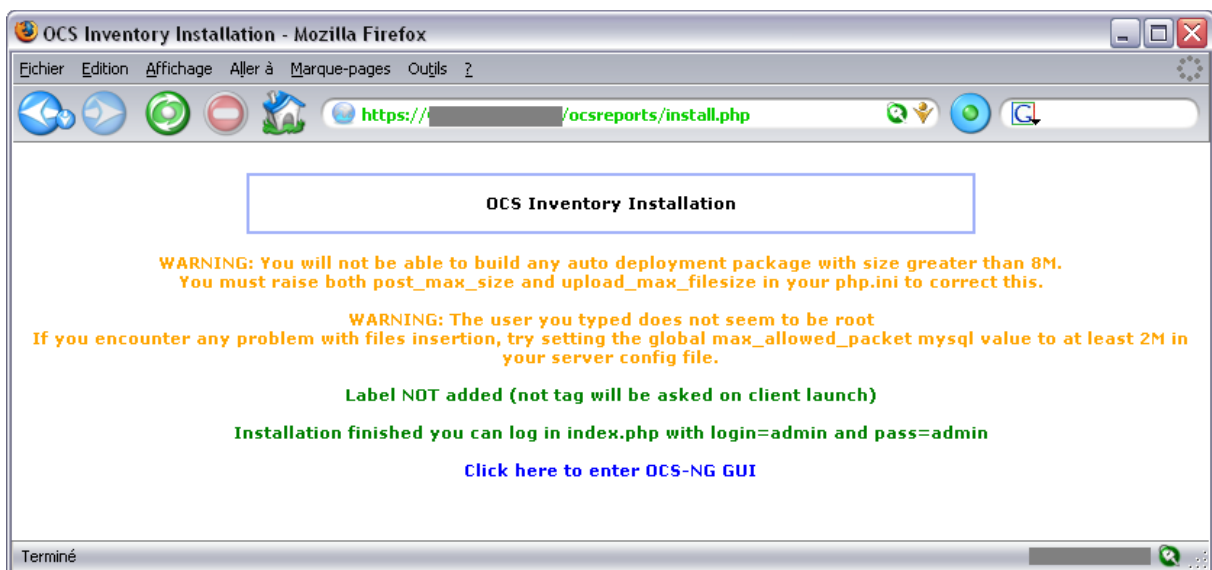

## **3.2 Under Windows Operating System.**

We have chosen to package OCS inventory NG server for Windows as an integrated package containing all required components. As is, the 3 main components of Management server (database server, web communication server and web administration server) are installed on the same computer.

OCS Inventory NG server 1.0 RC3 for Windows is based on ApacheFriends XAMPP version 1.5.1 (<http://www.apachefriends.org/index-en.html>) which setup the following components on a single computer:

- ✓ Apache 2.2.0
- ✓ MySQL 5.0.18
- ✓ PHP 5.1.1 + PHP 4.4.1 pl1 + PEAR
- ✓ eAccelerator 0.9.4-rc1
- ✓ PHP-Switch win32 1.0
- ✓ XAMPP Control Version 1.0 from [www.nat32.com](http://www.nat32.com)
- ✓ XAMPP Security 1.0
- ✓ SQLite 2.8.15
- ✓ OpenSSL 0.9.8a
- ✓ phpMyAdmin 2.7.0 pl1
- ✓ ADODB 4.68
- ✓ Mercury Mail Transport System for Win32 and NetWare Systems v4.01b
- ✓ FileZilla FTP Server 0.9.11
- ✓ Webalizer 2.01-10
- ✓ Zend Optimizer 2.6.0
- ✓ Perl 5.8.7
- ✓ mod\_perl 2.0.2

---

***NB:** Even if all these components are installed, you will be able to choose the components you want to automatically start.*

---

### **3.2.1 Installing management server.**

**You must have Administrator privileges to setup OCS Inventory NG server under Windows NT4, Windows 2000, Windows XP or Windows Server 2003.**

Download “OCSNG\_WIN32\_SERVER\_1.0RC3.zip” from OCS Inventory Web Site”, unpack it and launch “OcsWin32ServerSetup.exe.

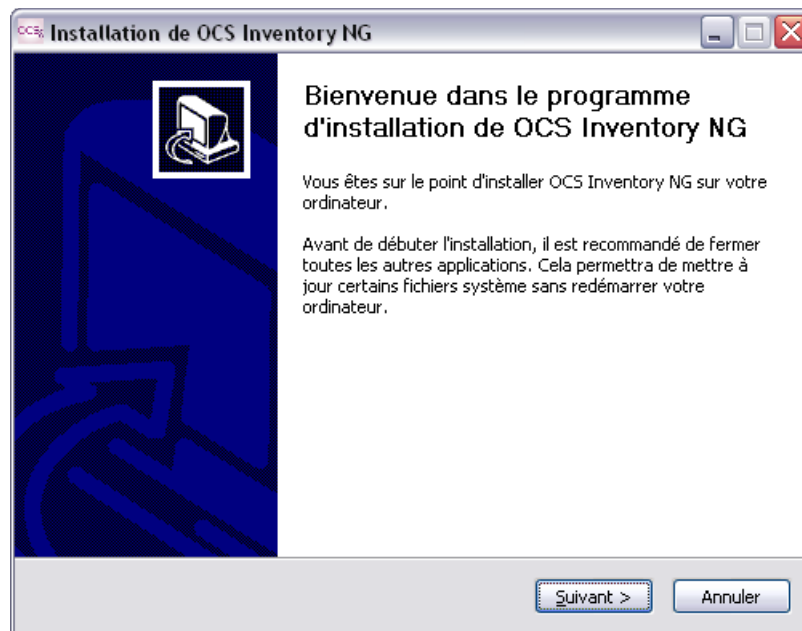

Click “Next” button and accept License agreement.

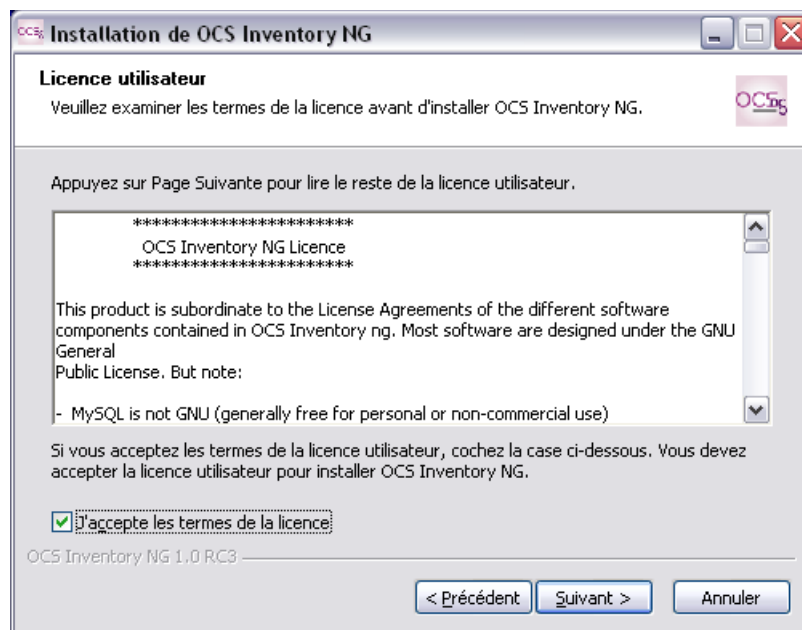

Choose installation directory, by default “C:\Program Files\OCS Inventory NG”. You need 375 MB of free hard disk space.

---

*NB: When upgrading, you must choose the same installation folder. See § 3.2.4 Upgrading management server.*

---

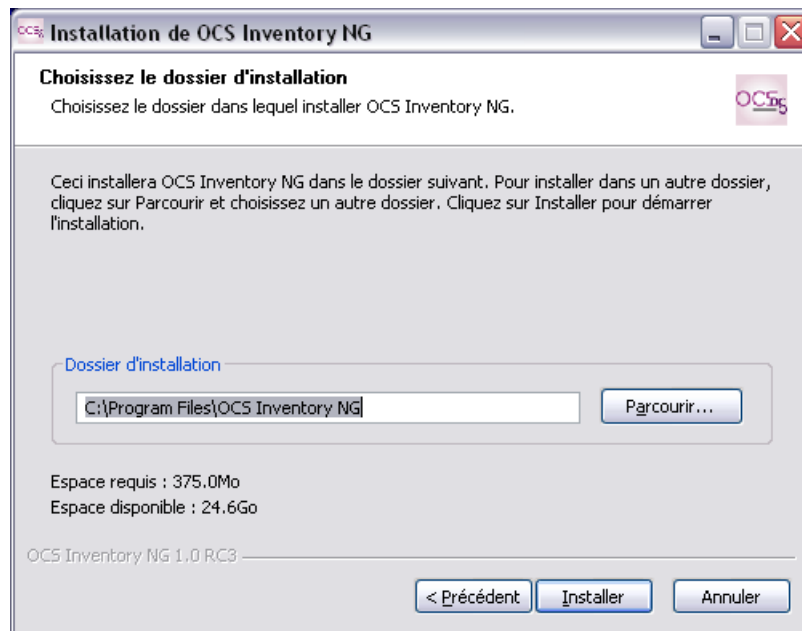

Next, all components are installed.

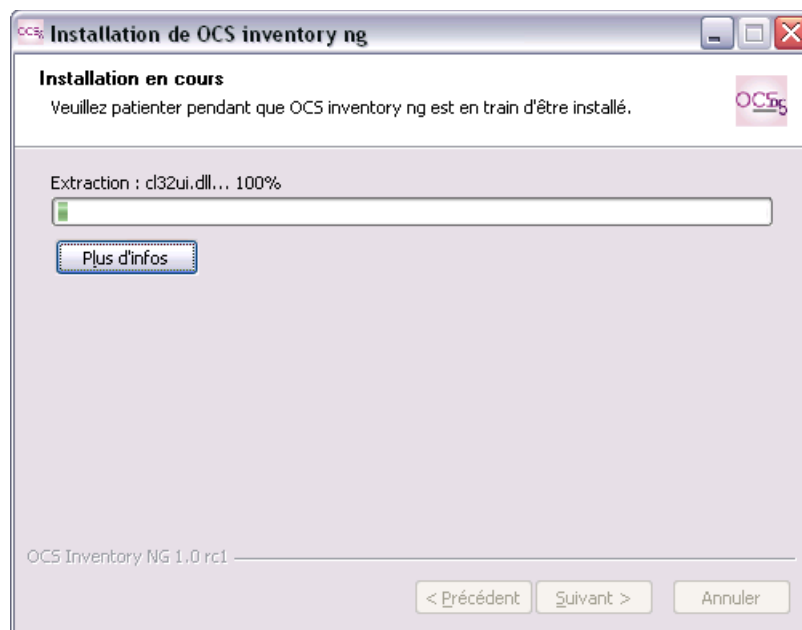

At the end of the process, a command prompt show you if everything is fine and ask you to press any key.

```

C:\WINDOWS\system32\cmd.exe

#####
# ApacheFriends XAMPP setup win32 Version 1.5
#-----#
# Copyright (c) 2002-2005 ApacheFriends
#-----#
# Authors: Kay Vogelgesang <kvo@apachefriends.org>
#          Carsten Wiedmann <webmaster@wiedmann-online.de>
#####

Configure for perl 5.8.7
Configure for server 1.5.1
Configure XAMPP with awk for 'Windows_NT'
Please wait ...
Enable AcceptEx Winsocks v2 support for NT systems  DONE!

##### Have fun with ApacheFriends XAMPP! #####

Appuyez sur une touche pour continuer... _
  
```

Setup is now finished. You must start MySQL database server and Apache web server.

Navigate to folder “C:\Program Files\OCS Inventory NG\xampp\mysql” and run script “mysql\_installservice.bat”.

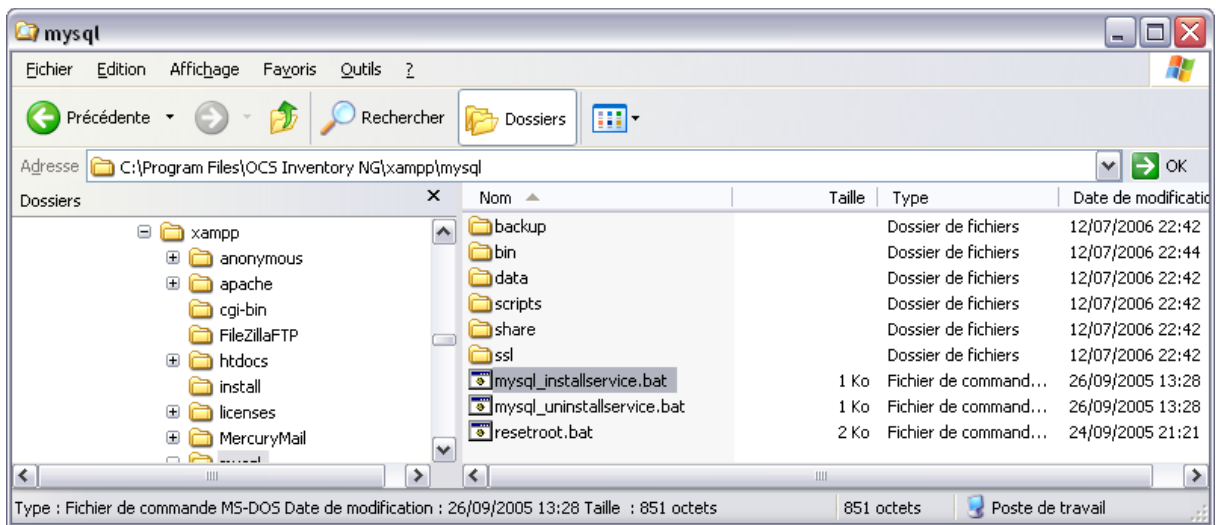

It will copy “my.ini” MySQL configuration file into Windows directory “C:\Windows” or “C:\WINNT”, install MySQL as a service and start it.

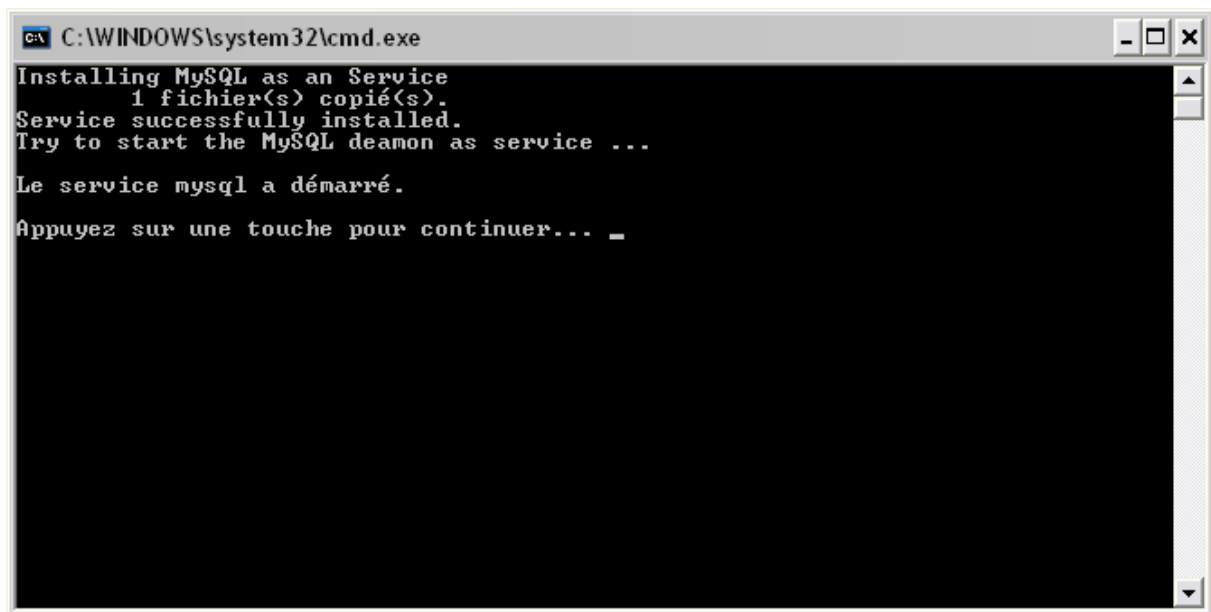

Navigate to folder “C:\OCSInventoryNG\xampp\apache” and run script “apache\_install-service.bat”.

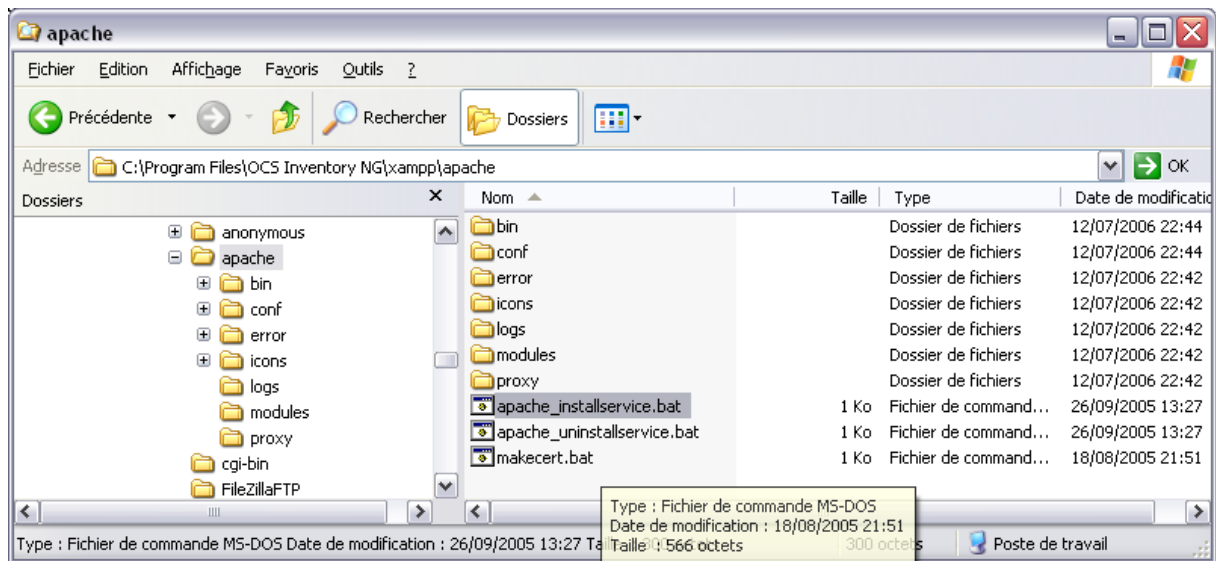

It will install Apache2 as a service and start it.

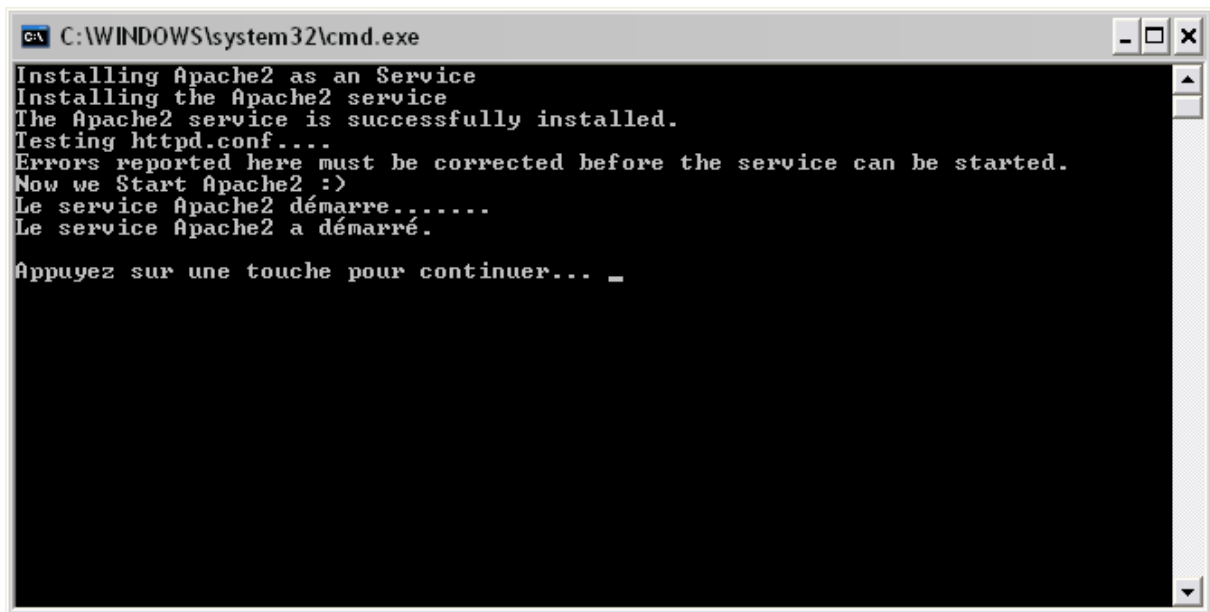

OCS Inventory NG setup for Windows has installed XAMPP components under “xampp” subfolder of selected installation directory. Apache web server document root directory is located in the “htdocs” sub directory of XAMPP. This is here that “ocsreports” administration console files are installed.

Communication server files are now located into PERL standard libraries.

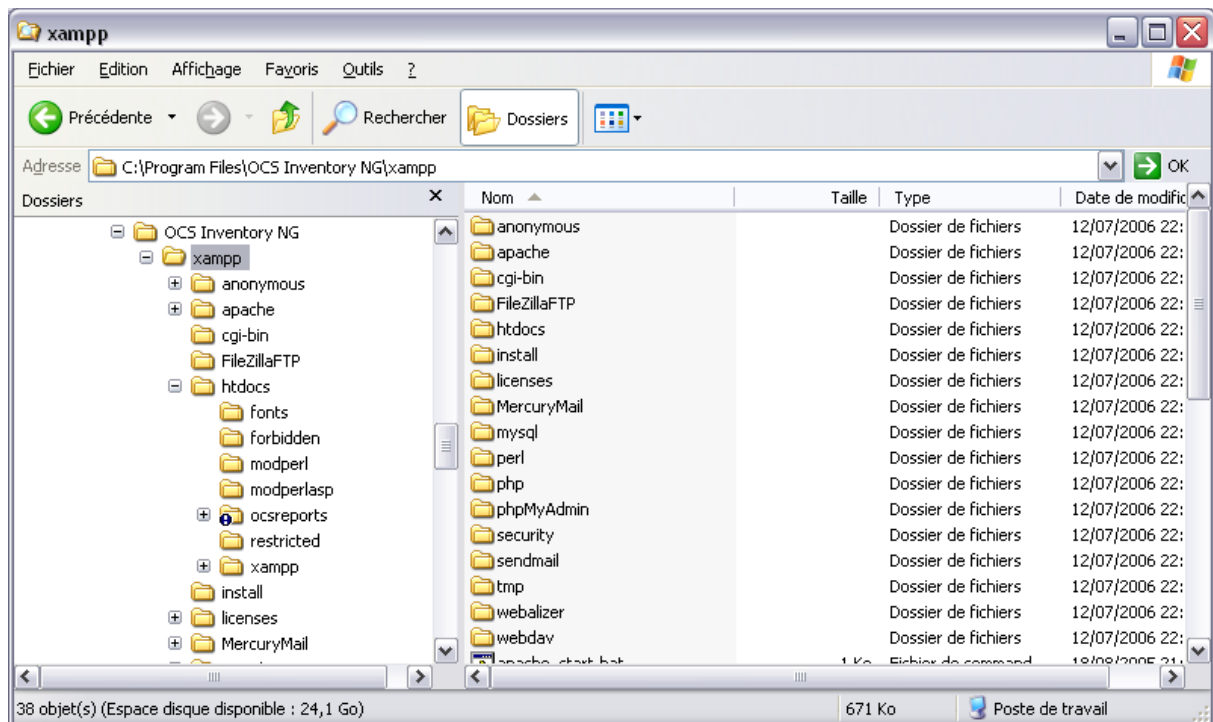

Apache logs (“access.log”, “error.log”, “phperror.log”) and communication server logs (“ocsinventory-NG.log”) are located in the sub-directory “Apache\Logs”.

### 3.2.2 Configuring management server.

Open your favorite web browser on the server and point it on URL “<http://localhost/ocsreports>” to connect the Administration server.

You will be prompted for information to connect to MySQL database server with a user who has the ability to create database, tables, indexes, etc:

- ✓ MySQL user name, “root” by default
- ✓ MySQL user password (empty password by default)
- ✓ MySQL hostname, “localhost”

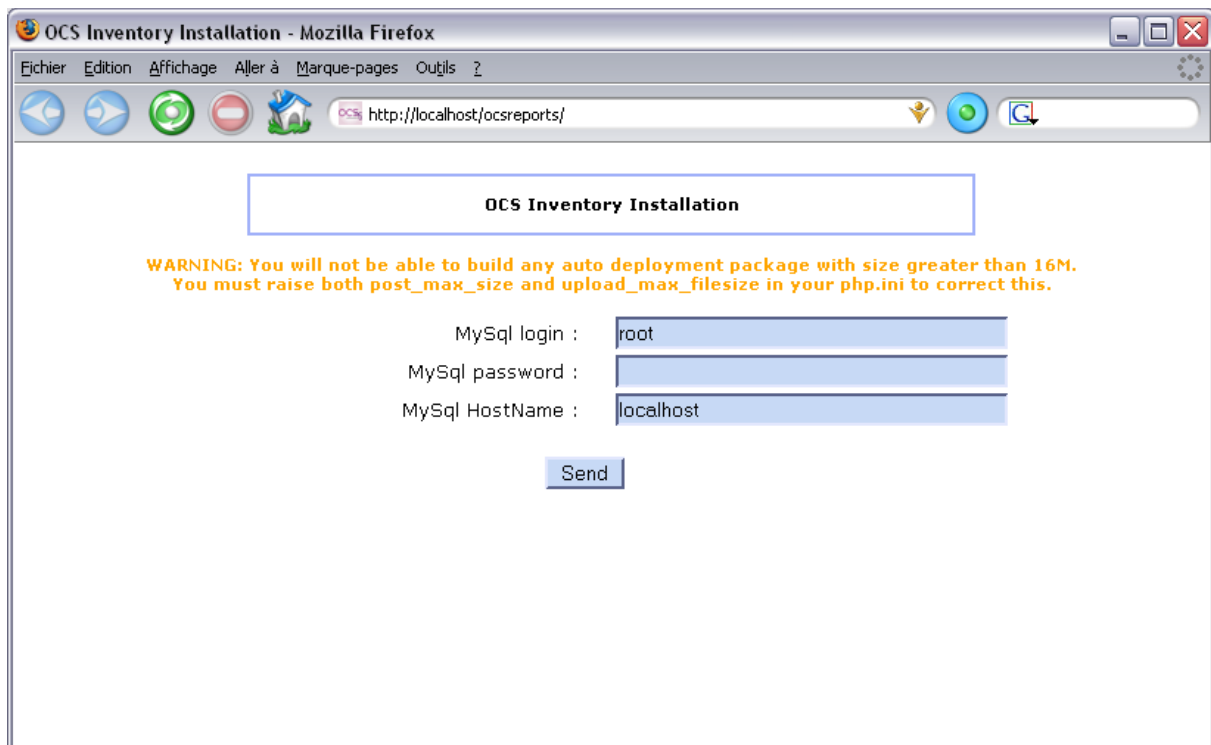

---

***NB:** Setup will create “ocsweb” database, and a MySQL user “ocs” with password “ocs”. It will also grant to user “ocs” privileges “Select | Insert | Update | Delete | Create | Drop | References | Index | Alter | Create temp | Lock” on database “ocsweb”. This user will be used by Administration server and Communication server to connect to the database. If you do not wish to use default MySQL user “ocs” with “ocs” password, you must update in the file “dbconfig.inc.php” PHP constants “COMPTE\_BASE”, which is MySQL user login, and/or “PSWD\_BASE”, which MySQL user password. Don’t forget to also update Communication server configuration, especially in apache configuration file.*

---

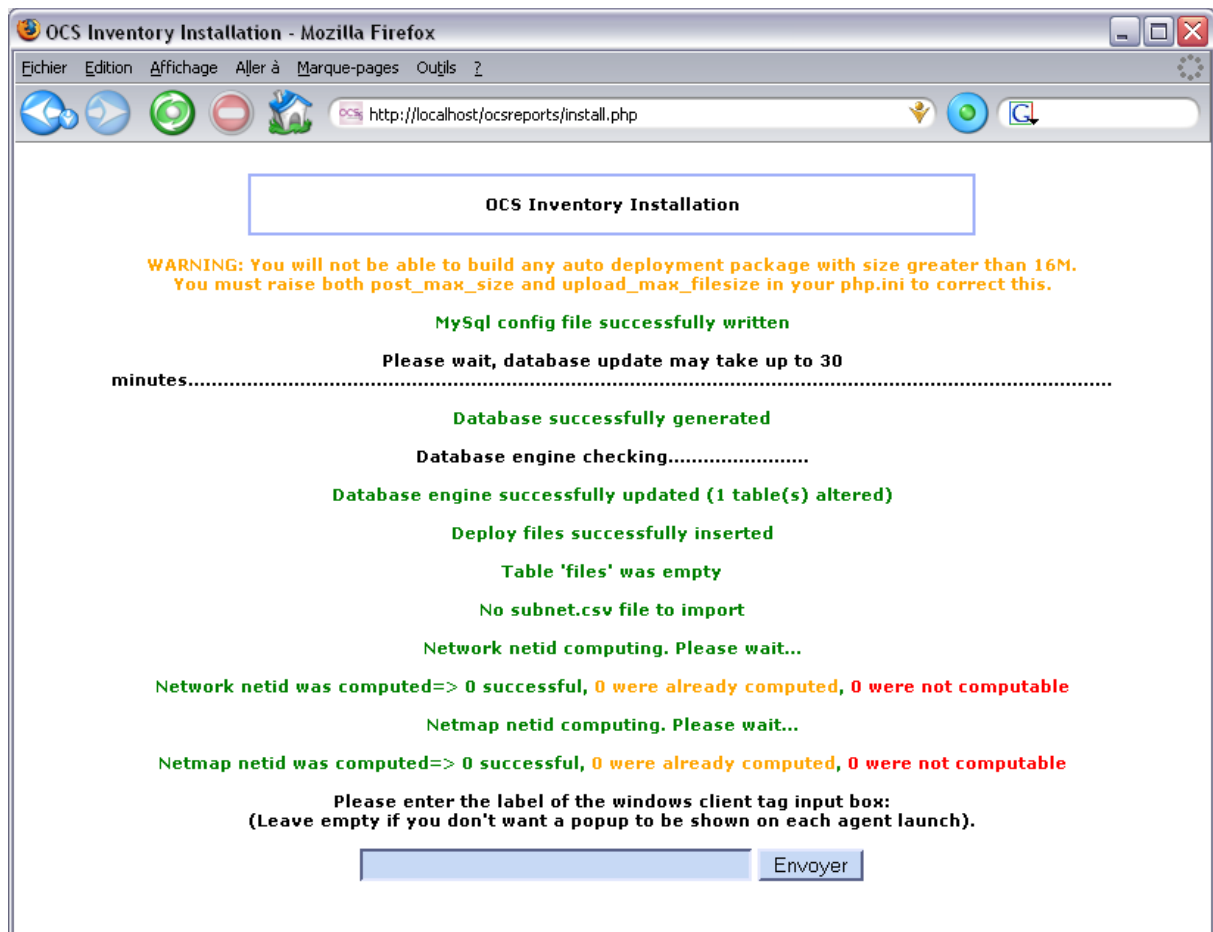
Finally, you may fill in a text describing the TAG, a string displayed at first launch of the agent to ask user to enter the TAG Value. It's a generic data which allows you to sort the new computers (geographical site, first floor, john room....). If you don't want this functionality, just let it blank.

Configuration of Management server is now finished.

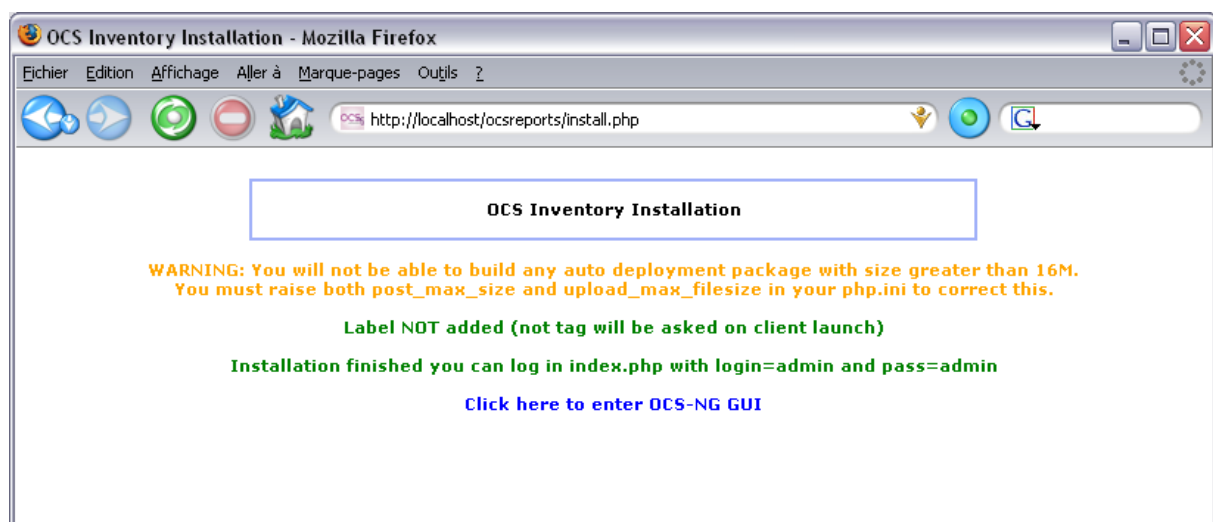

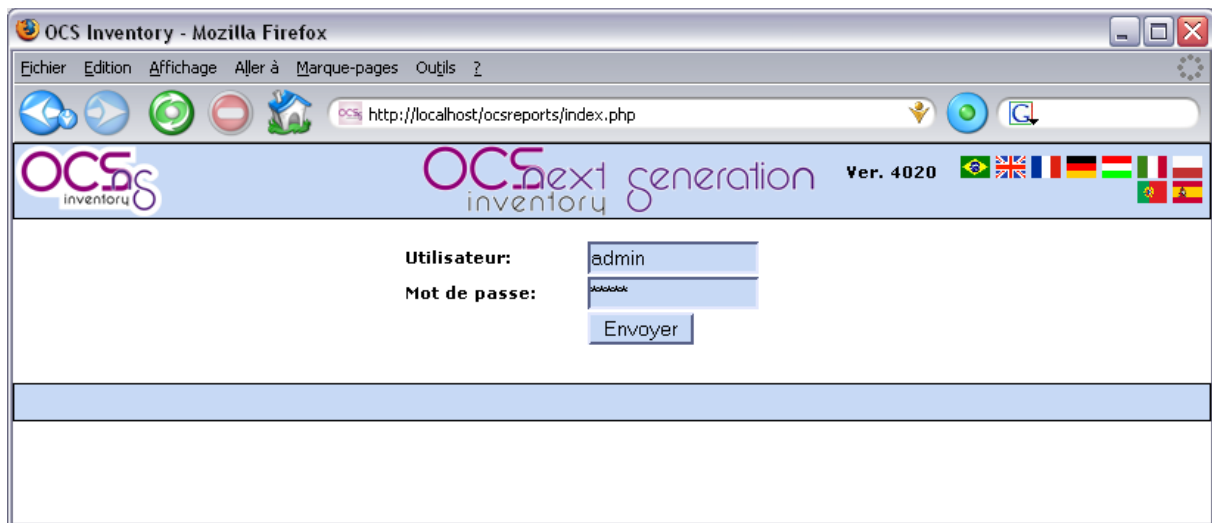

### 3.2.3 Updating security of XAMPP components.

By default, XAMPP is setup without security. MySQL root account do not have password, XAMPP web configuration interface is accessible by everybody without authentication...

You must update this.

Open your favorite web browser on the server and point it on URL “<http://localhost/xampp/splash.php>” to connect the XAMPP configuration GUI.

Click on the language you want to access the XAMPP main configuration menu.

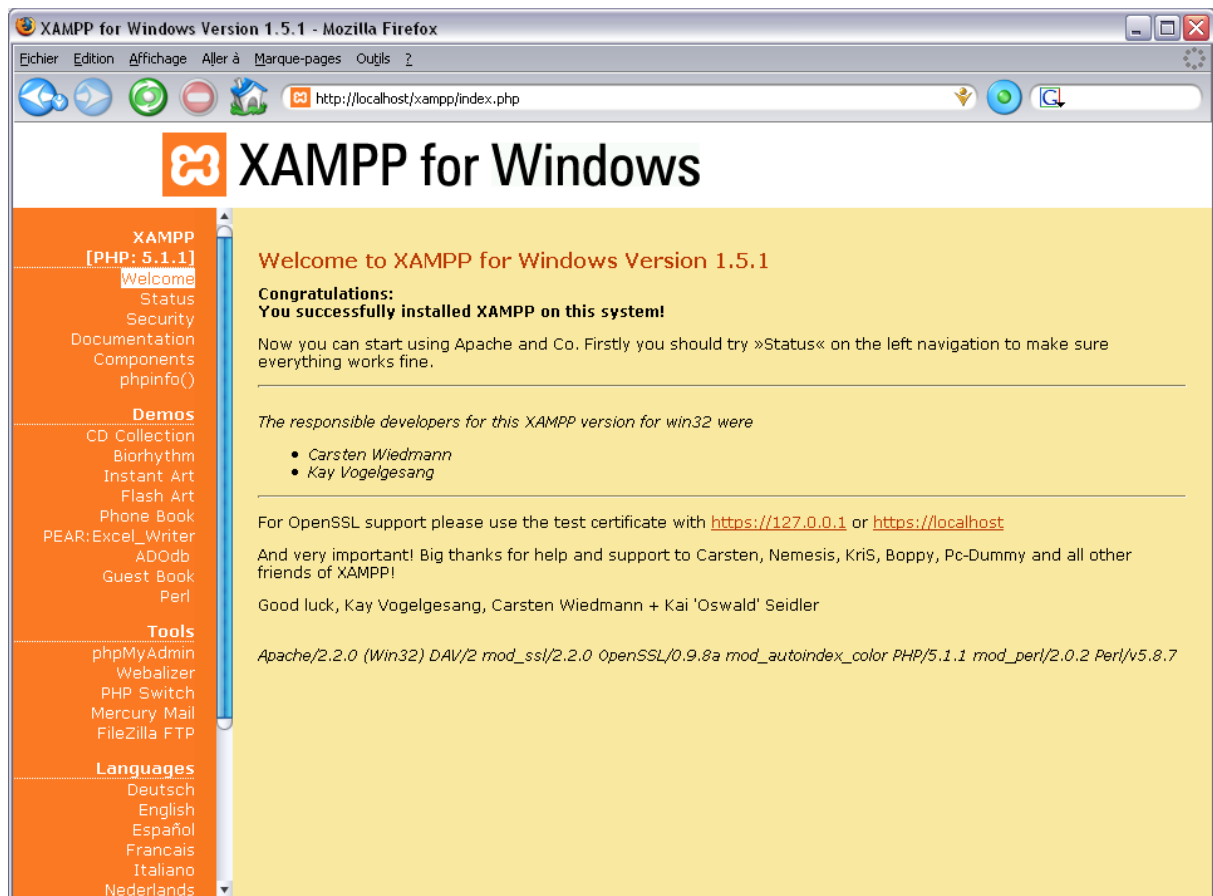

Then, click “Security” on the left menu. As you will see, all is marked as unsecure or unknown for non started components.

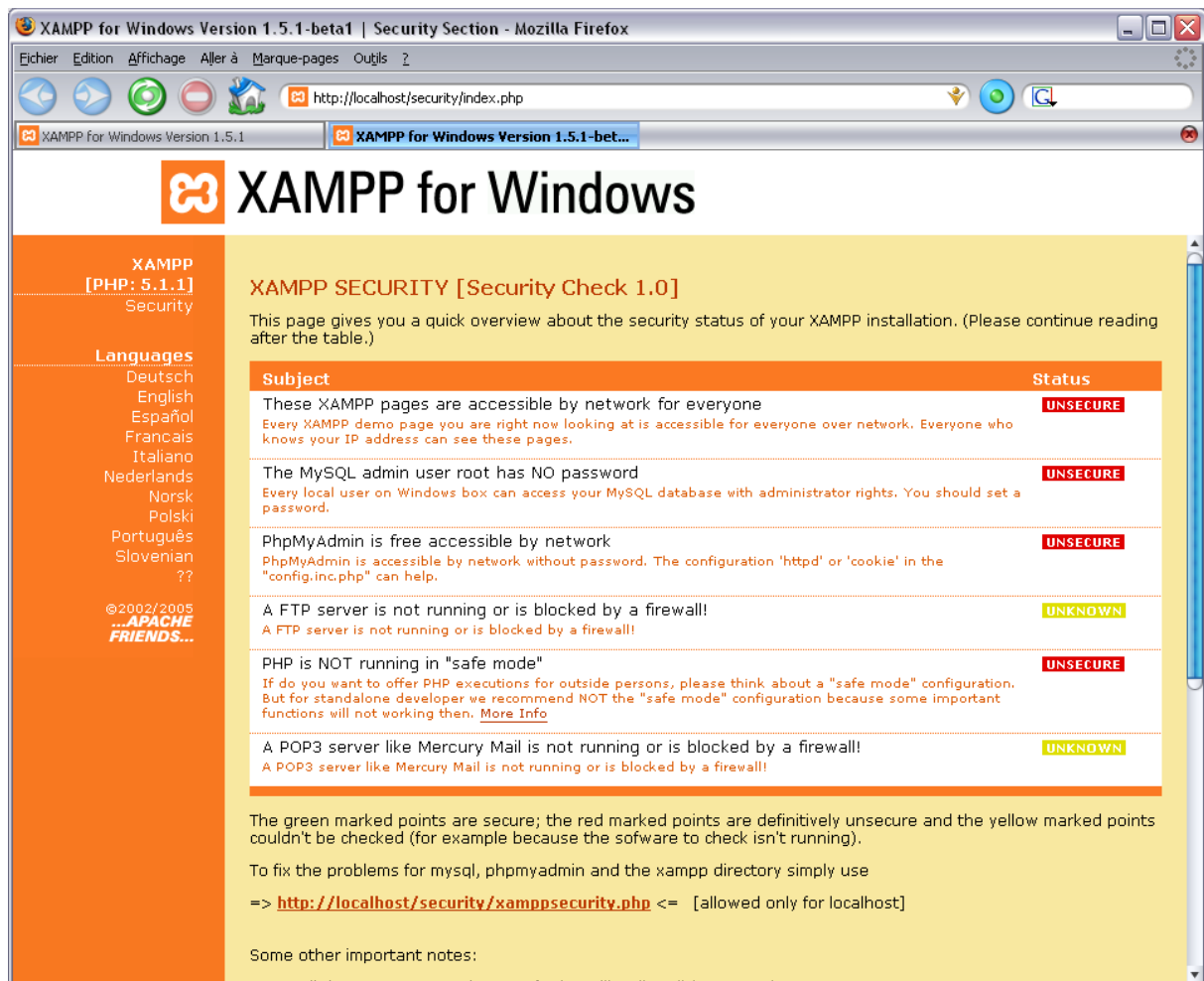

**XAMPP for Windows**

**XAMPP SECURITY [Security Check 1.0]**

This page gives you a quick overview about the security status of your XAMPP installation. (Please continue reading after the table.)

Subject	Status
These XAMPP pages are accessible by network for everyone Every XAMPP demo page you are right now looking at is accessible for everyone over network. Everyone who knows your IP address can see these pages.	<b>UNSECURE</b>
The MySQL admin user root has NO password Every local user on Windows box can access your MySQL database with administrator rights. You should set a password.	<b>UNSECURE</b>
PhpMyAdmin is free accessible by network PhpMyAdmin is accessible by network without password. The configuration 'httpd' or 'cookie' in the "config.inc.php" can help.	<b>UNSECURE</b>
A FTP server is not running or is blocked by a firewall! A FTP server is not running or is blocked by a firewall!	<b>UNKNOWN</b>
PHP is NOT running in "safe mode" If do you want to offer PHP executions for outside persons, please think about a "safe mode" configuration. But for standalone developer we recommend NOT the "safe mode" configuration because some important functions will not working then. <a href="#">More Info</a>	<b>UNSECURE</b>
A POP3 server like Mercury Mail is not running or is blocked by a firewall! A POP3 server like Mercury Mail is not running or is blocked by a firewall!	<b>UNKNOWN</b>

The green marked points are secure; the red marked points are definitively unsecure and the yellow marked points couldn't be checked (for example because the software to check isn't running).

To fix the problems for mysql, phpmysql and the xampp directory simply use  
=> <http://localhost/security/xamppsecurity.php> <= [allowed only for localhost]

Some other important notes:

You can change this by clicking the link “<http://localhost/xampp/xamppsecurity.php>”.

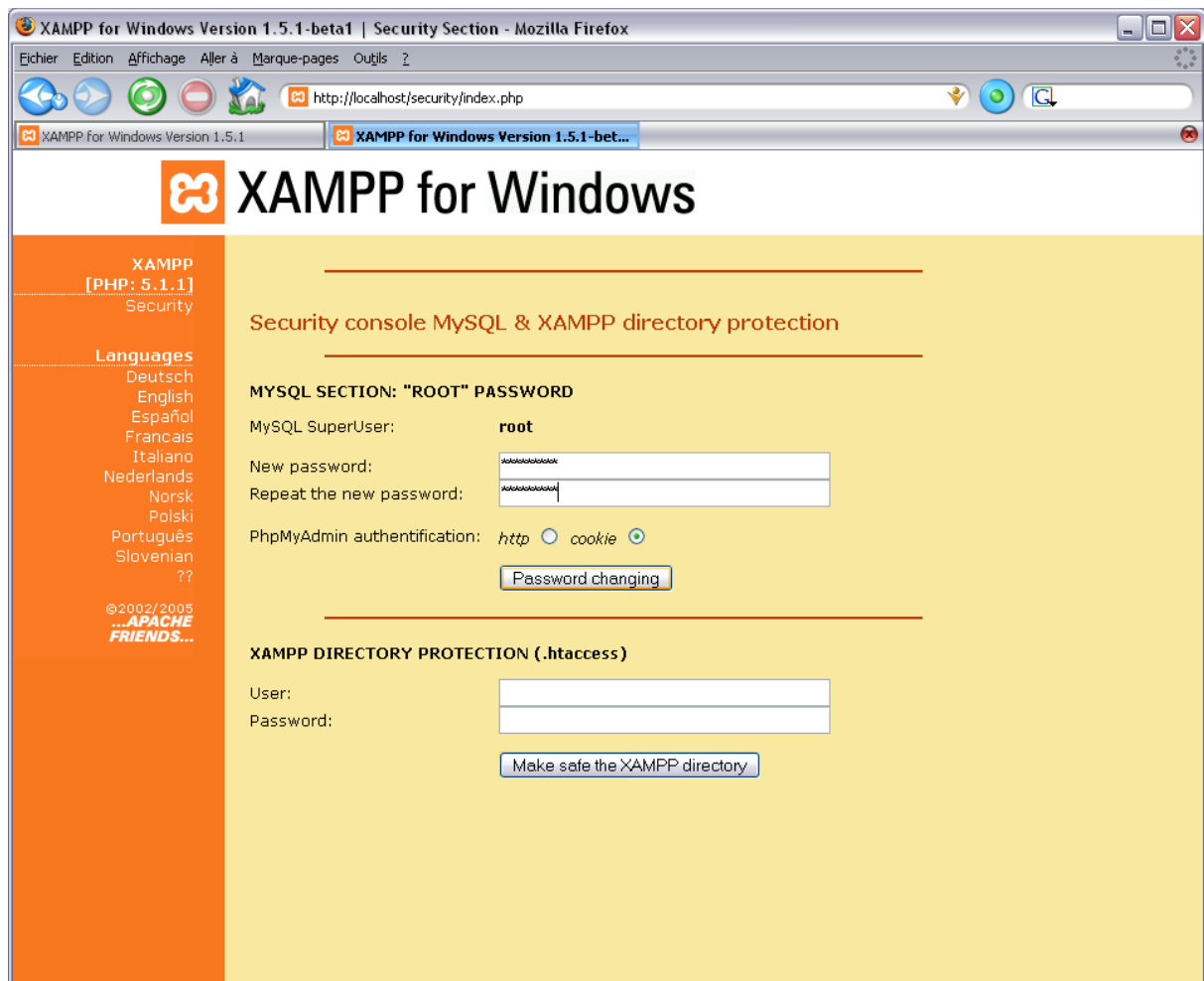

First of all, you must fill in MySQL root password and select phpMyAdmin authentication method.

---

*NB: You can change this at any time by visiting the security web page of XAMPP server.*

---

Validate your changes by clicking “Password changing” button.

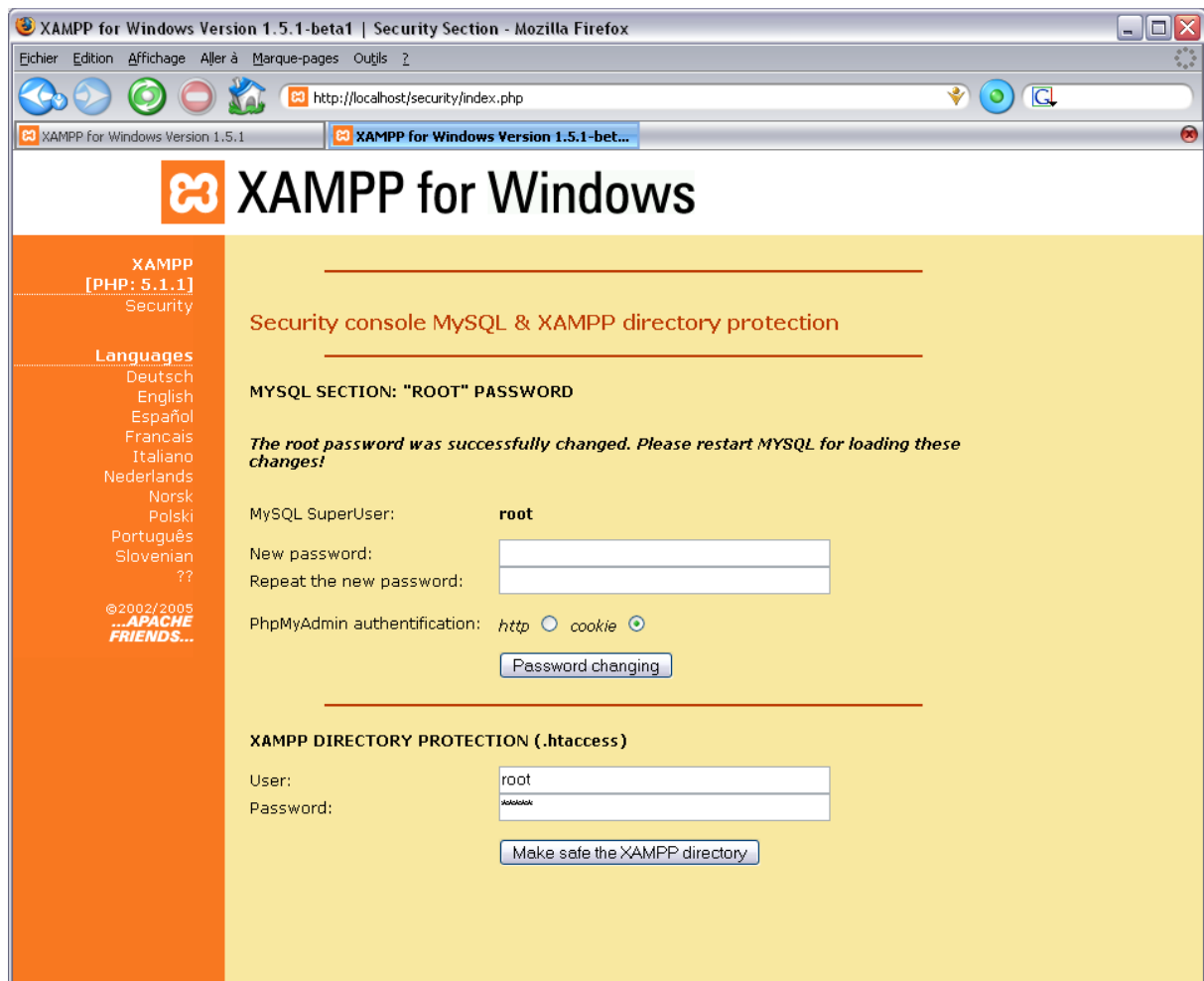

You can then protect the access to XAMPP configuration menu by filling in user and password for XAMPP DIRECTORY PROTECTION. As is, this user and password will be asked to connect to XAMPP configuration menu through a web browser.

Validate your changes by clicking “Make safe the XAMPP directory” button.

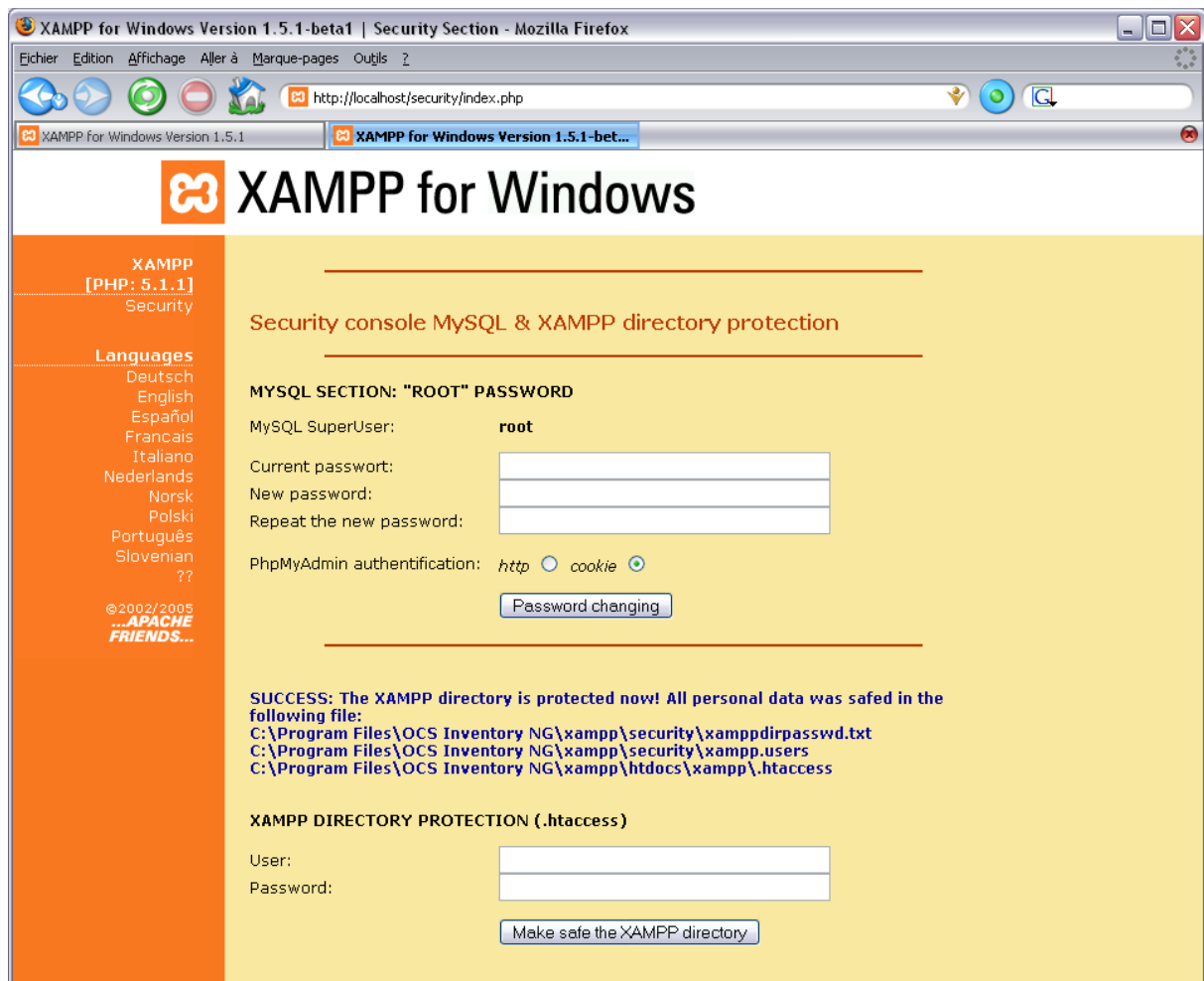

**Do not enable PHP safe mode**, as you may encounter errors on Administration console.

Finally, you must restart Apache and MySQL services for changes to take effect.

Open XAMPP Control Panel from system tray or from “OCS Inventory NG” start menu folder, click “Stop” button for Apache, then “Start” button and do the same for MySQL.

You can now reselect “Security” on left side menu to see that all started services are now secured.

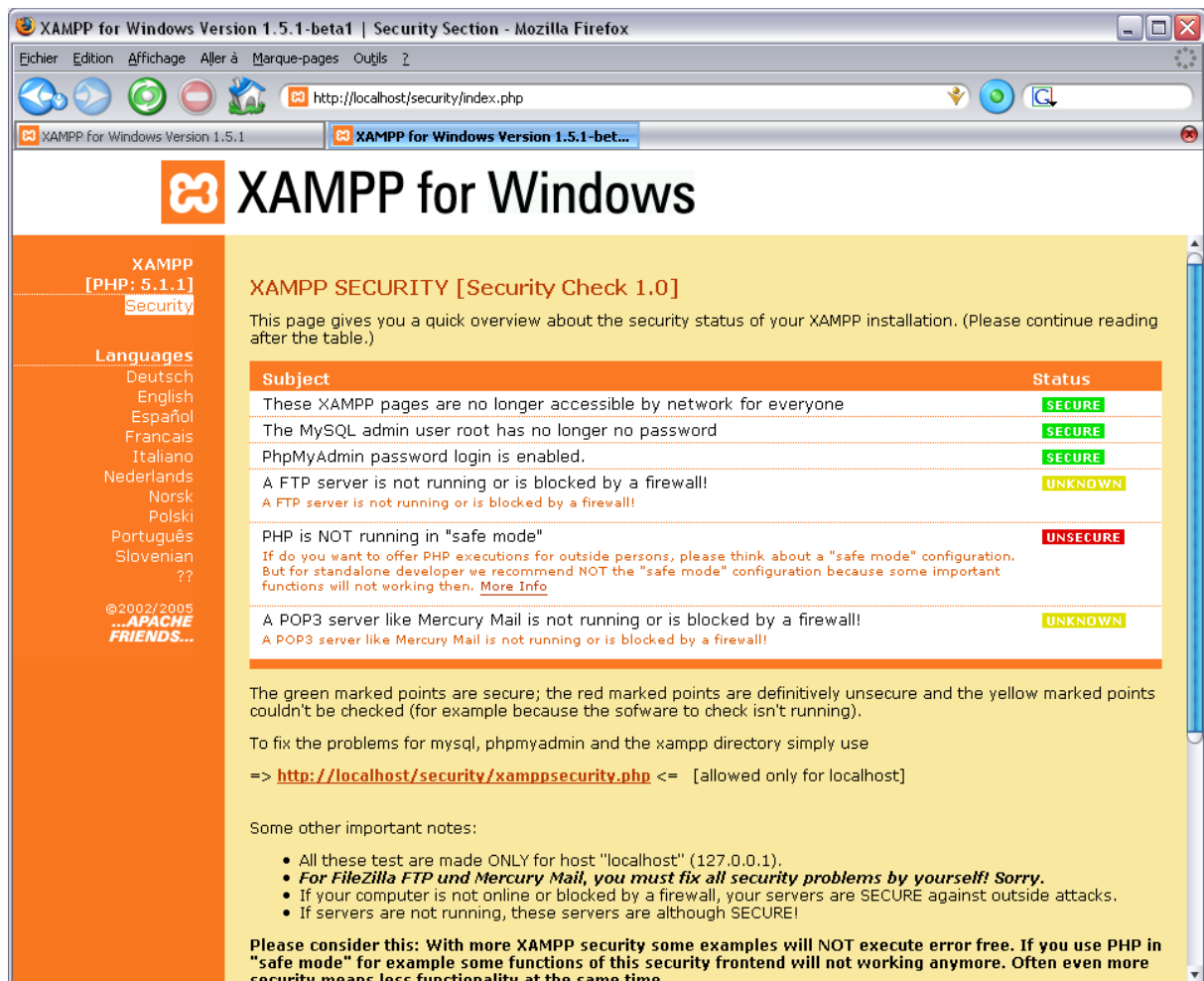

### 3.2.4 Upgrading management server.

As we have made numerous changes to Communication server, we do not recommend upgrading previous version. We recommend saving databases (and all web site you've added to XAMPP), uninstall previous version, install new version and restore databases (and all web sites you need).

**First of all, save your databases.** Open Windows command prompt in folder "INSTALL\_PATH\xampp\mysql\bin" where INSTALL\_PATH is the installation oath you choosen for OCS Inventory NG Server for Windows. Next run the following command:

```
✓ Mysqldump --add-drop-table --complete-insert --extended-insert --quote-names --
  host=localhost --user="root" --password="root password" ocsweb >
  mysqldump_ocsweb_4014.sql
```

This will save content of OCS Inventory NG database "ocsweb" into file "mysqldump\_ocsweb\_4014.sql". Save this file as it will be used to restore database content into the new install.

***NB:** If you're using GLPI, you can use GLPI backup/restore administration tool, or use this command in the same way.*

*If you've added web sites with XAMPP, don't forget to also backup web site files under "INSTALL\_PATH\xampp\htdocs" folder. Do not save "ocsreports" and "ocsinventory-NG" folders.*

**Next, stop Apache and MySQL services and unregister them** from Windows Service Manager. Run commands:

- ✓ INSTALL\_PATH\xampp\apache\apache\_uninstallservice.bat
- ✓ INSTALL\_PATH\xampp\mysql\mysql\_uninstallservice.bat

**Next run OCS Inventory NG Server for Windows uninstall.** Open "Control panel" and launch "Add/remove softwares" applet. Then select "OCS Inventory NG" add click "Modify/remove" button.

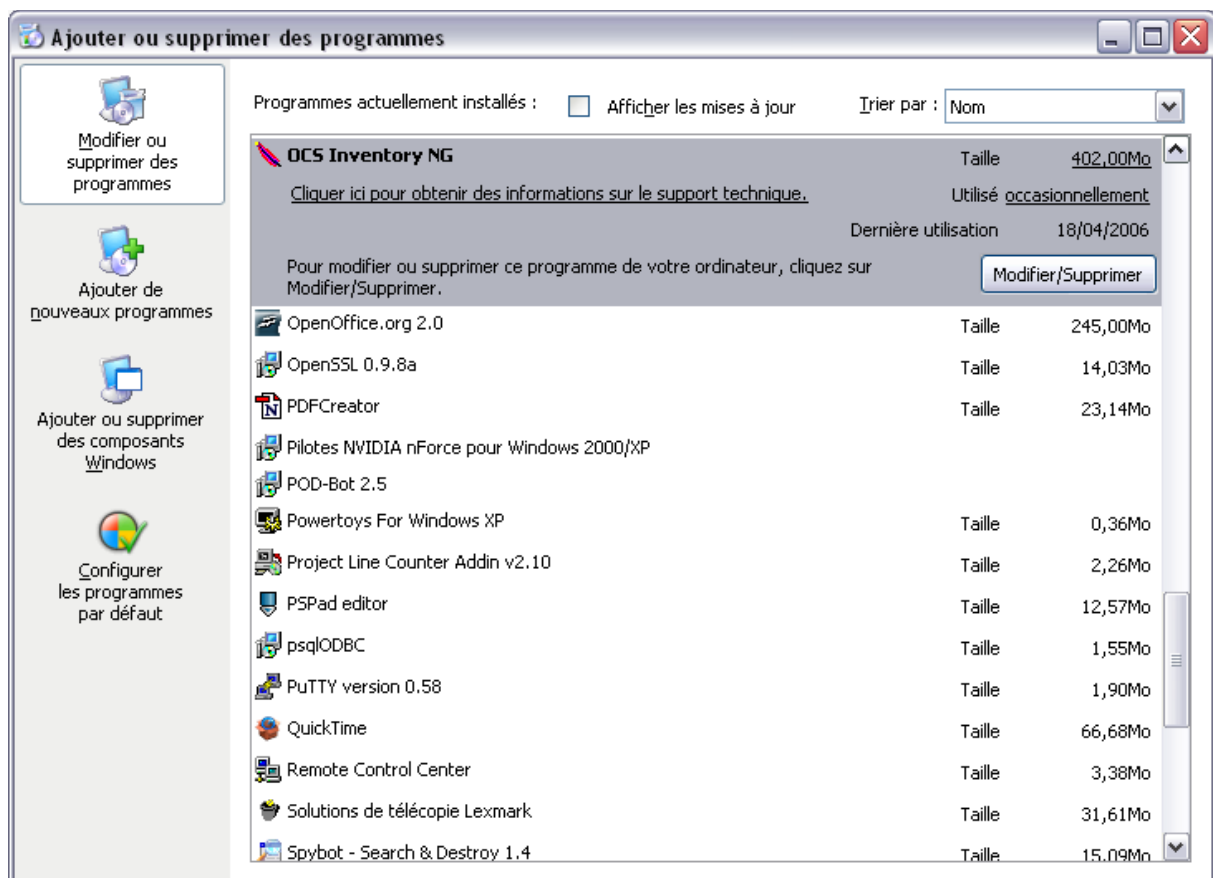

Click "Yes" button to validate OCS Inventory NG Server for Windows uninstall.

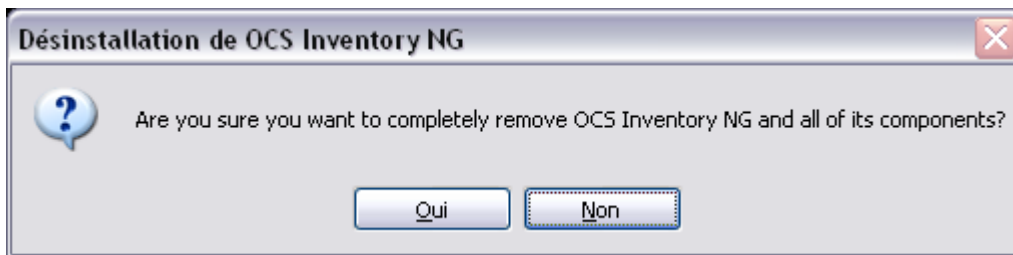

This will unregister all components.

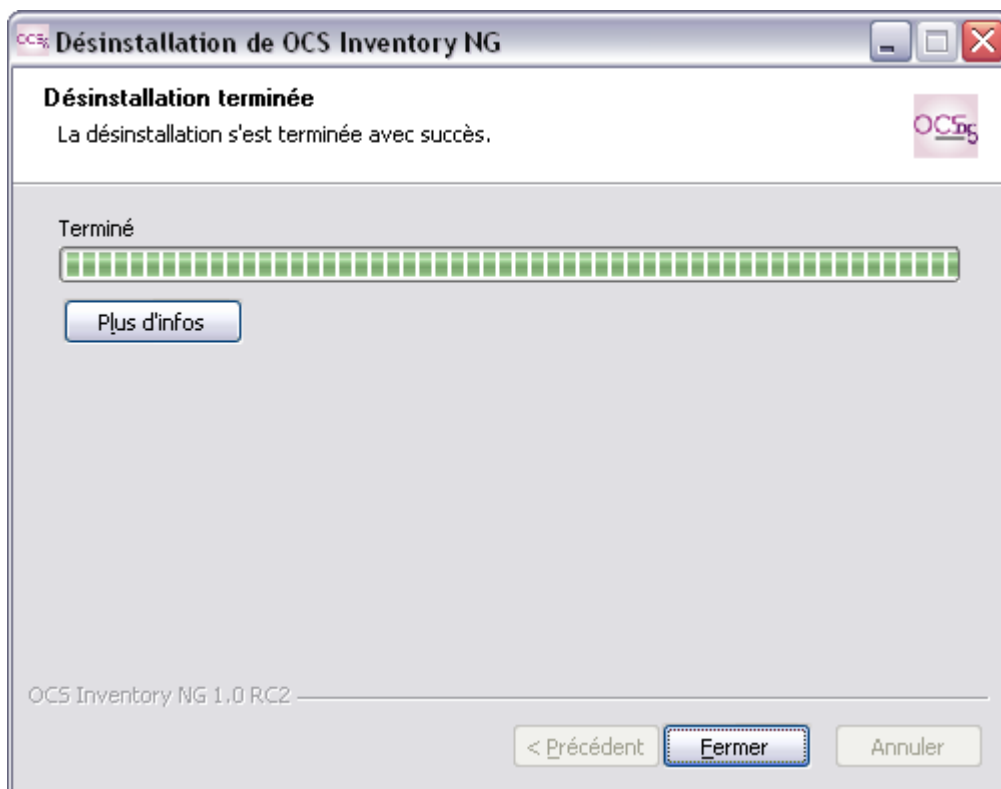

Don't forget to manually remove "INSTALL\_PATH" from your hard drive.

**Next, setup new release of OCS Inventory NG Server for Windows** as described in § 3.2.1 Installing management server.

**But before configuring, you must restore your databases.** Open Windows command prompt in folder "INSTALL\_PATH\xampp\mysql\bin" where INSTALL\_PATH is the

installation path you chosen for OCS Inventory NG Server for Windows. Next run the following command to create ocsweb database.

- ✓ Mysqladmin -u root -p create ocsweb

---

*NB: You will be prompted from root password. If you haven't yet set root password, do use use -"p" command line switch.*

---

Next run MySQL command line interpreter to import saveset created at the beginning into "ocsweb" database.

- ✓ Mysql -u root -p ocsweb
- ✓ Source "path\_to\_saveset"
- ✓ exit

---

*NB: You will be prompted from root password. If you haven't yet set root password, do use use -"p" command line switch.*

---

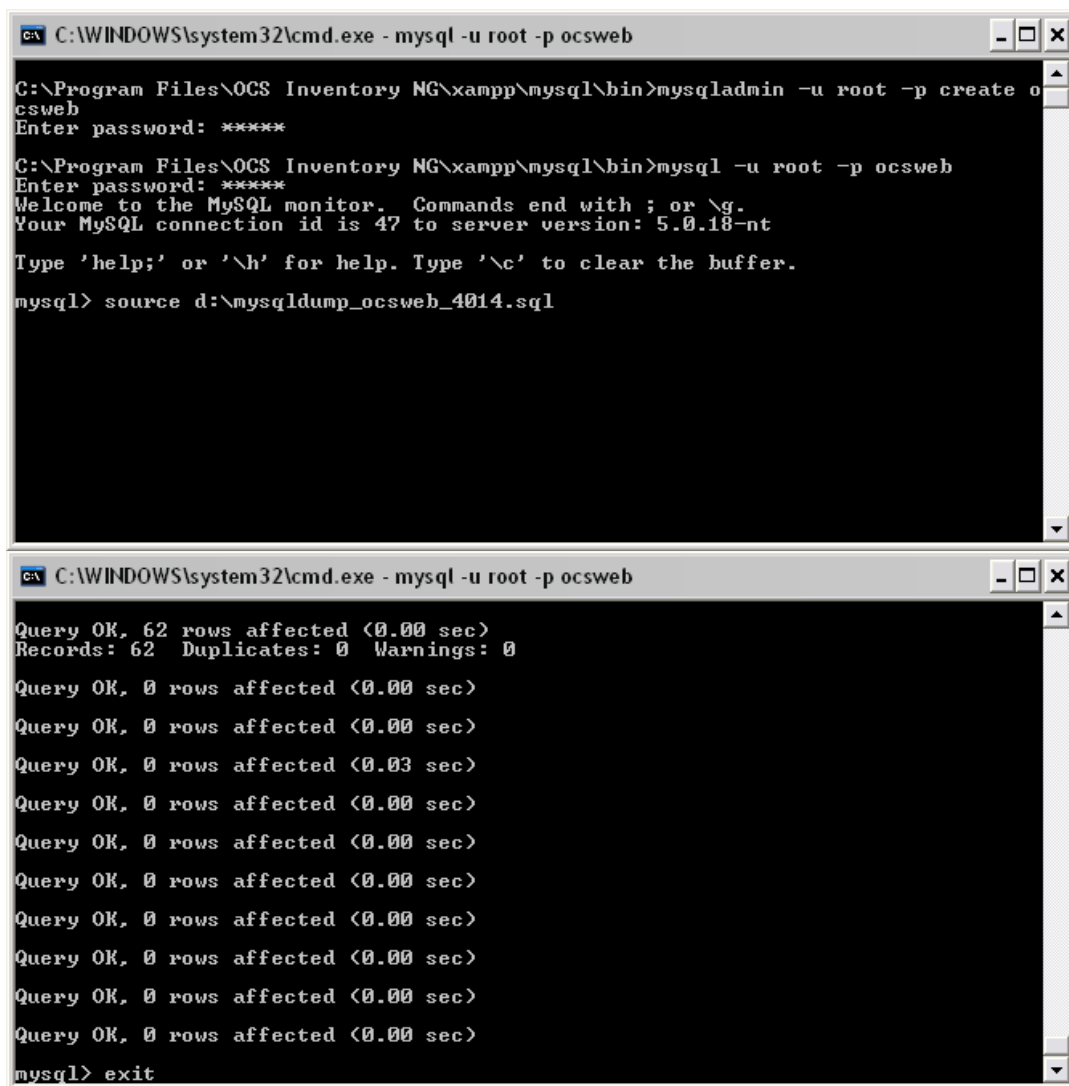

```

C:\WINDOWS\system32\cmd.exe - mysql -u root -p ocsweb
C:\Program Files\OCS Inventory NG\xampp\mysql\bin>mysqladmin -u root -p create ocsweb
Enter password: *****
C:\Program Files\OCS Inventory NG\xampp\mysql\bin>mysql -u root -p ocsweb
Enter password: *****
Welcome to the MySQL monitor.  Commands end with ; or \g.
Your MySQL connection id is 47 to server version: 5.0.18-nt
Type 'help;' or '\h' for help. Type '\c' to clear the buffer.
mysql> source d:\mysqldump_ocsweb_4014.sql

Query OK, 62 rows affected (0.00 sec)
Records: 62  Duplicates: 0  Warnings: 0

Query OK, 0 rows affected (0.00 sec)

Query OK, 0 rows affected (0.00 sec)

Query OK, 0 rows affected (0.03 sec)

Query OK, 0 rows affected (0.00 sec)

Query OK, 0 rows affected (0.00 sec)

Query OK, 0 rows affected (0.00 sec)

Query OK, 0 rows affected (0.00 sec)

Query OK, 0 rows affected (0.00 sec)

Query OK, 0 rows affected (0.00 sec)

Query OK, 0 rows affected (0.00 sec)

Query OK, 0 rows affected (0.00 sec)

Query OK, 0 rows affected (0.00 sec)

mysql> exit
  
```

**Once your database is restored, just follow instructions to configure Management server** as described in § 3.2.2 Configuring management server.

## 4 Setting up agent on client computers.

There are 2 methods for inventorying a client computer using OCS Inventory NG agent:

- ✓ If the client computer cannot connect to the Communication server, inventory is done locally and is stored in a XML compressed file with “.ocs” extension. User can then send this file through email, USB disk or any other way to the administrator, which will import it in the database through the Administration server.
- ✓ If the client computer can reach using HTTP protocol the Communication server through the network, agent ask the Communication server for inventory parameters and send inventory results directly to the Communication server.

### 4.1 Under Windows Operating Systems.

**OCS Inventory NG Agent for Windows is now able to work as a service** automatically started at computer startup. **However, for backward compatibility, we also provide a stand alone agent not running as a service, which can be launched through login script or Active Directory GPO.**

---

*NB: We recommend using the service version, especially if you plan to use package deployment feature.*

---

Download and unzip OCSNG\_WIN32\_AGENT\_1.0RC3.zip. This package contains 3 files:

- ✓ **OcsAgentSetup.exe**, agent installer with Windows service included. We recommend using this package.
- ✓ **OcsAgent.exe**, setup to install agent on a non network connected computer to allow running the inventory manually with /LOCAL command line switch.
- ✓ **OcsLogon.exe**, launcher of OCS Inventory NG agent to be used when deploying the agent through a login script or Active Directory GPO in the domain. If agent is already installed, it just runs the agent. Otherwise, it downloads agent’s binaries from Communication server, setup it and launch it. *Provided for compatibility with previous version only!*

#### **4.1.1 Deploying agent with Service support.**

**You must have Administrator privileges to setup OCS Inventory NG Agent as a service.**

##### *4.1.1.1 Installing the agent interavtively.*

Run “OcsAgentSetup.exe” on client computer and click “Next” button

Validate license agreement by clicking “I agree” button.

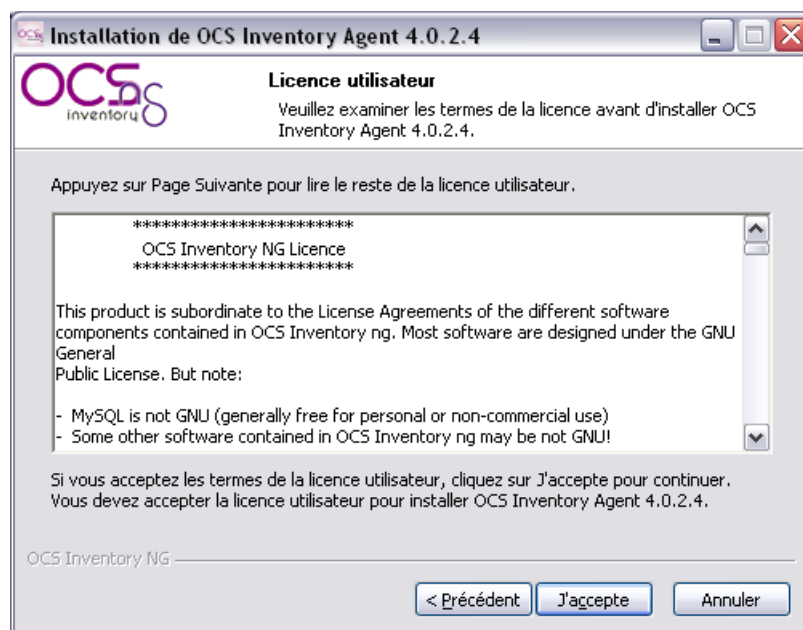

Fill in OCS Inventory NG Communication server address and port. If you do not wish to use Microsoft Internet Explorer proxy settings (because your proxy requires authentication for example), enable “No Proxy” checkbox. Miscellaneous field allow you to pass to agent other command line arguments (cf § 4.1.5 Agent’s command line switches). Then click “Next” button.

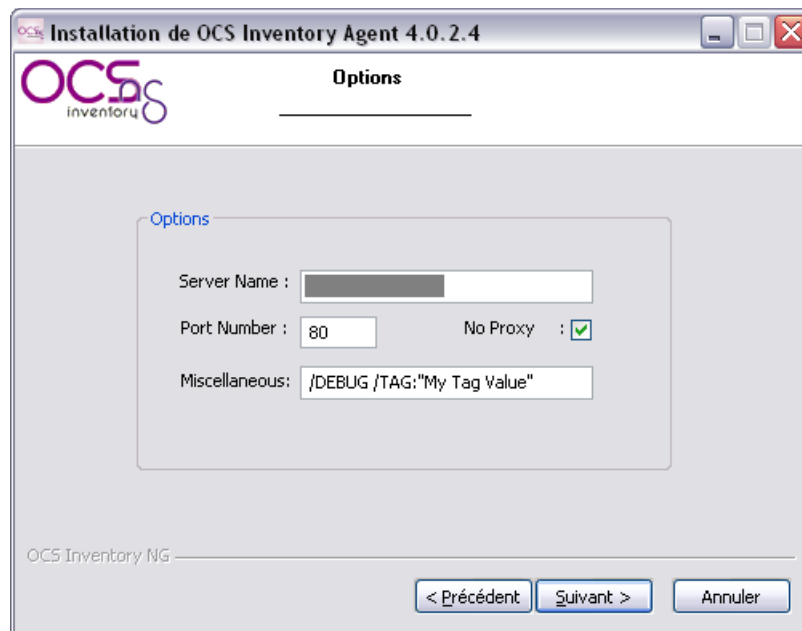

Choose destination folder, “C:\Program Files\OCS Inventory Agent” by default, and click “Install” button.

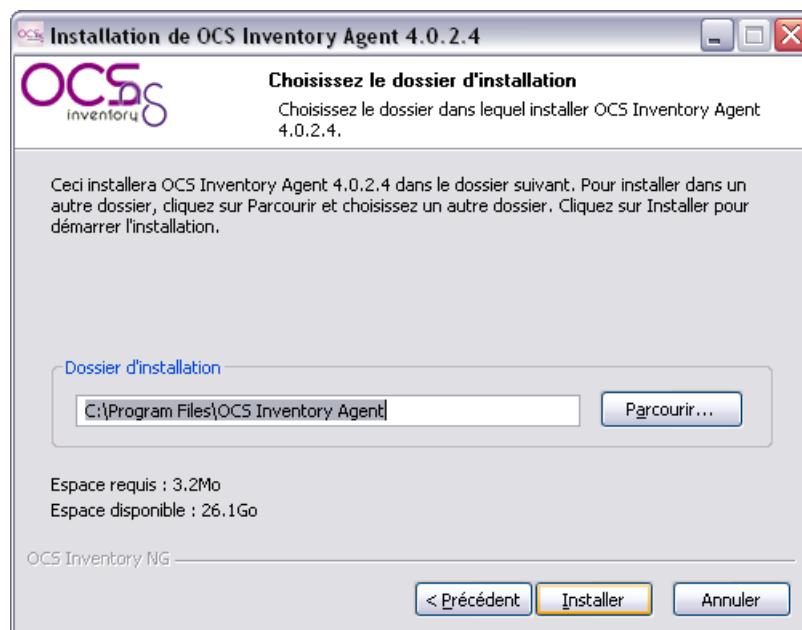

Click “Close” button to register OCS inventory NG agent service into System.

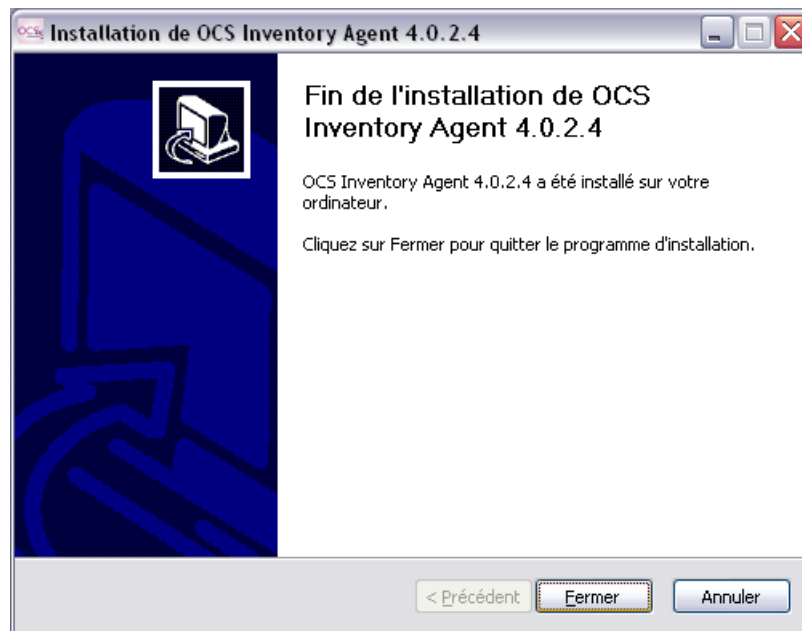

Agent is now installed as a service automatically started at system boot under account LocalSystem.

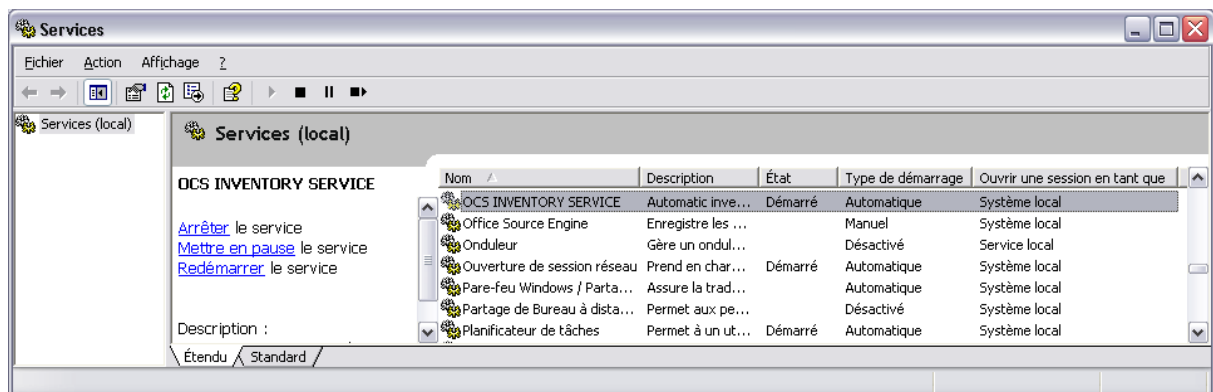

This is the interactive installation setup. However, this process requires that you launch it under all your computers. Hopefully, this installation can be scripted.

#### 4.1.1.2 *Deploying agent through scripted installation without user interaction.*

You can launch “OcsAgentSetup.exe” with the following command line parameters to install it.

- ✓ /S Use quiet, silent installation
- ✓ /SERVER:IP\_ADDRESS Use Communication Server address “IP\_ADDRESS”
- ✓ /PNUM:XX Use port XX instead of default HTTP port 80.
- ✓ /NP Do not use Microsoft Internet Explorer Proxy settings
- ✓ /DEBUG Produce a log file of OCS Inventory NG agent execution. This mode is automatically used under Windows to launch agent as a service through an entry in

registry key  
HKEY\_LOCAL\_MACHINE\Software\Microsoft\Windows\CurrentVersion\RunServices.

You can use a tool like SysInternals PSEXEC (<http://www.sysinternals.com/Utilities/PsExec.html>) to launch agent's setup remotely.

For example, you can use the following command to install OCS Inventory NG agent on all powered on computers in your NT or Active Directory domain.

```
✓ Psexec \\* -u "DOMAIN_NAME\ADMINISTRATOR" -p
  "ADMINISTRATOR_PASSWORD" -c -f OcsAgentSetup.exe /S /NP /DEBUG
  /SERVER:ocs_com_srv.domain.tld
```

Where

- ✓ \\\* to tell to psexec to launch this command on all computers.
- ✓ **"DOMAIN\_NAME\ADMINISTRATOR"** is the login name of your NT or Active Directory domain Administrator,
- ✓ **"ADMINISTRATOR\_PASSWORD"** is the password associated with this account.
- ✓ **-c** to copy file OcsAgentSetup.exe on each computer
- ✓ **-f** to force overwriting file if it already exists

The following options must be placed after executable file because these options are for OCS Inventory NG installer.

- ✓ **/S**
- ✓ **/NP** to tell agent not using MS IE Proxy settings
- ✓ **/DEBUG** to enable agent creating a log file
- ✓ **/SERVER** to tell agent to connect to server ocs\_com\_srv.domain.tld.

---

*NB: We will provide later a tool for installing agent remotely on a group of computers.*

---

#### 4.1.2 How does service work?

Agent "OCSInventory.exe" is launched by service "OcsService.exe" every PROLOG\_FREQ hours. It keeps trace of the countdown in seconds in file "service.ini" (value TTO\_WAIT), so it is the time of EFFECTIVE run.

When agent is launched, it will generate and send an inventory only if last inventory date in the database is older than FREQUENCY.

The number of hours to wait is randomized at install time and every time PROLOG\_FREQ changed.

It enables not to have all agents incoming in the same time. The randomization is between 0 and PROLOG\_FREQ.

You can adjust these parameters considering your server load.

When service launch agent, it call it using the command line switches specified in value "Miscellaneous" of file "service.ini".

```
[OCS_SERVICE]
NoProxy=1
Server=my-ocs-server.domain.tld
Pnum=80
Miscellaneous=/DEBUG /NP /server: my-ocs-server.domain.tld /pnum:80
PROLOG_FREQ=10
OLD_PROLOG_FREQ=10
TTO_WAIT=1505
```

**Figure 3: Sample file "service.ini"**

### 4.1.3 Deploying the agent through login script (backward compatibility).

---

*NB: We do not recommend using this method, especially if you plan to use package deployment feature.*

---

Launcher "OcsLogon.exe" will try to connect by default to the Communication server using a DNS name "ocsinventory-ng", like if you open your favorite web browser and enter the URL <http://ocsinventory-ng/ocsinventory>.

To use a different URL if you cannot add this DNS name, just rename "OcsLogon.exe" with the DNS name or IP address of the Communication server (for example "ocsinventory.domain.tld.exe" if you've created for your server a DNS record "ocsinventory.domain.tld" or "192.168.1.2.exe" if your server has 192.168.1.2 as IP address). Launcher then will try to connect to the DNS name or IP address you've named it (<http://ocsinventory.domain.tld/ocsinventory> or <http://192.168.1.2/ocsinventory>).

---

*NB: Always use last version of OcsLogon.exe. You can get it from last package OCSNG\_WINDOWS\_AGENT\_XX.zip.*

---

Copy files "OcsLogon.exe" (or the renamed one) to a shared folder somewhere in your network. This folder must be readable by all your users. Then add a call to "OcsLogon.exe" (or to the renamed one) in the login script of your users.

```
@echo of
echo Running system inventory, please wait...
REM Call to OCS Inventory NG agent for deployment
REM Using shared folder MY_SHARE on server MY_SERVER
REM Connecting to Communication server 192.168.1.2
“\\MY_SERVER\MY_SHARE\192.168.1.2.exe” /DEBUG /NP /DEPLOY:4024
echo Done. Thanks a lot.
```

**Figure 4: Sample login script for Windows domain**

---

*NB: To be compliant with Windows 9X, you must enclose path to renamed launcher between quotes in the script, otherwise Windows 9X will not use long filename, but sort name like “192~1.exe” and launcher will not be able to find correct IP address or DNS name.*

---

Launcher will contact Administration server in HTTP to download latest agent binaries and setup locally the agent on the computer in the folder “C:\ocs-ng” or, if the locally connected user do not have permission to create folder in the root directory, in the folder “ocs-ng” in the user’s temporary directory. It will also write a configuration file “OCSInventory.dat” in the agent folder where it will put configuration options downloaded from the Communication server. Then, it will launch OCS Inventory NG agent.

If agent is already installed, launcher will just run the agent.

If agent is not up to date, it will download and setup agent’s new release, then launch agent.

OCS Inventory NG agent begins by contacting Administration server in HTTP to query if inventory is needed and to download inventory parameters.

---

*NB: Launcher OcsLogon.exe may encounter problems accessing the Communication Server if you have configured a proxy with authentication in Microsoft Internet Explorer settings. You can force Launcher to not use proxy with “/np” command line switch. You can also specify a different IP port to use for Communication server with “/pnum:XX” command line switch, where XX is the IP port number to use. See § 4.1.5 Agent’s command line switches.*

---

When launched for the first time, OCS Inventory NG agent will prompt the user for the TAG value (if this feature is enabled). Help text displayed in the dialog-box is the one you’ve entered in § 3.1.5 Configuring management server. User may enter this value, or leave it blank (you will be able to update this value through the Administration server).

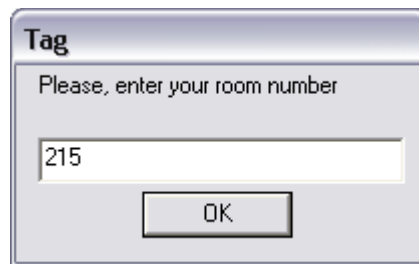

Then (or otherwise if TAG feature is not enabled), it will do the inventory and send in HTTP inventory results to Communication server.

#### 4.1.4 Installing the agent manually on a non network connected computer.

Setup can be run by a normal user, or better by a system administrator.

You just have to run file “OcsAgent.exe /local” to launch OCS Inventory NG agent’s setup. Setup will try to install OCS Inventory NG agent’s files in the folder “C:\ocs-ng” or, if the locally connected user do not have permission to create folder in the root directory, in the folder “ocs-ng” in the user’s temporary directory. It will write a configuration file “OCSInventory.dat” in the agent folder where it will put default configuration options. Then, it will launch OCS Inventory NG agent.

Agent will then prompt user for folder where to store inventory results.

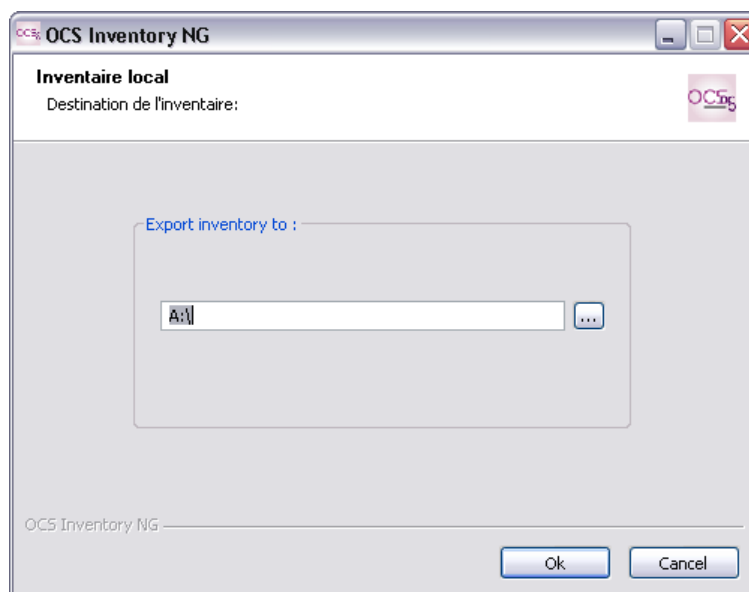

When launched for the first time, OCS Inventory NG agent will prompt the user for the TAG value User may enter this value, or leave it blank (you will be able to update this value through the Administration server).

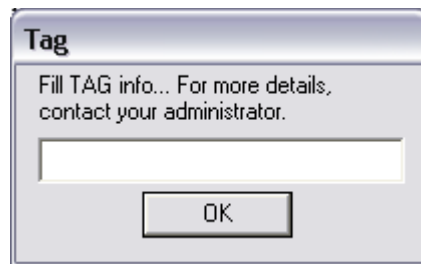

When inventory is finished, agent will display to user a message showing where the file name inventory results have been stored.

User then just has to send this file to administrator. Administrator will be able to import inventory results into the database through the Administration server.

If you want to run another inventory, you just have to rerun “OcsLogon.exe /local” from OCS Inventory NG agent’s installation folder.

#### 4.1.5 Agent’s command line switches

OCS Inventory NG Agent version 4.0.1.0 or higher includes some command line switches to allow detecting errors.

Once agent is installed, you can run it manually to diagnose problems. Use “C:\ocs-ng\OCSInventory.exe [options]” command line where [options] may be in the following command line switches.

Agent’s command line switch	Meaning
<b>/server:[server name]</b>	Tells agent to connect to server “[server name]”
<b>/np</b>	Disable use of proxy defined in Internet Explorer settings.
<b>/pnum:X</b>	Specify an IP port X for web communication server. By default, HTTP port 80 is used. You can force use of port 8080 for example with the argument /pnum:8080.
<b>/local</b>	run agent in local inventory mode. So agent does not try to connect to Communication server. A file “{hostname}.ocs”, containing inventory results in compressed XML, will be created in agent’s directory.

Agent's command line switch	Meaning
<b>/file</b>	Same as /local, but with interaction with Communication server.
<b>/xml</b>	Agent will create a non compressed XML file "{hostname}.xml", containing inventory results, in his directory. If not used in conjunction with /LOCAL, agent tries to connect to Communication server.
<b>/notag</b>	Client does not ask user for TAG value.
<b>/tag:"my tag value"</b>	Specify TAG value in command line.
<b>/hkcu</b>	Force agent to search for installed software also under HKEY CURRENT USER registry hive.
<b>/debug</b>	Create a log file "{hostname}.log" in agent's directory.
<b>/force</b>	Force agent to always send inventory results, independently of the FREQUENCY parameter.
<b>/uid</b>	Force agent to generate a new deviceid.
<b>/dmi</b>	If computer serial number cannot be retrieved with WMI, force agent to use DMI tables while running "BiosInfo.exe" tool. Otherwise agent tries first BIOS functions and then DMI tables.
<b>/biosfunc</b>	If computer serial number cannot be retrieved with WMI, force agent to use BIOS functions while running "BiosInfo.exe" tool. Otherwise agent tries first BIOS functions and then DMI tables.
<b>/conf:[filename]</b>	Tells agent to use "[filename]" as configuration file. Otherwise it will use default "Ocsinventory.dat" file.
<b>/test</b>	Agent only tests HTTP connection to communication server and write a file "ok.ok" if all is good. May be only used with /DEBUG, /NP et /PNUM switches (disable all other switches).
<b>/ipdisc:[network number]</b>	Force agent to run IPDISCOVERY feature on network numbered "[network number]" if server ask an inventory. May be used in conjunction with /force to ensure it will run. Cannot be used with /local.
<b>/fastip</b>	agent only scan 5 IPs if it is elected as IPDISCOVER host (only usable for debug or test, may not be used in production).

When using launcher "OcsLogon.exe" to deploy agent or run the agent, you can use the following command line switches.

Launcher command line switch	Meaning
<b>/folder:[PATH]</b>	Tells launcher to setup agent into "[PATH]" installation folder.

Launcher command line switch	Meaning
<b>/deploy:XXXX</b>	Force deployment of a specific agent version XXXX. Use “/DEPLOY:4024” (lastest version) to upgrade agent to version 4.0.2.4.
<b>/np</b>	Disable use of proxy defined in Internet Explorer settings.
<b>/pnum:X</b>	Specify an IP port X for web communication server. By default, HTTP port 80 is used. You can force use of port 8080 for example with the argument /pnum:8080.
<b>/local</b>	run agent in local inventory mode. So agent does not try to connect to Communication server. A file “{hostname}.ocs”, containing inventory results in compressed XML, will be created in agent’s directory.
<b>/file</b>	Same as /local, but with interaction with Communication server.
<b>/xml</b>	Agent will create a non compressed XML file “{hostname}.xml”, containing inventory results, in his directory. If not used in conjunction with /LOCAL, agent tries to connect to Communication server.
<b>/notag</b>	Client does not ask user for TAG value.
<b>/tag:”my tag value”</b>	Specify TAG value in command line.
<b>/hkcw</b>	Force agent to search for installed software also under HKEY_CURRENT_USER registry hive.
<b>/debug</b>	Create a log file “{hostname}.log” in agent’s directory.
<b>/force</b>	Force agent to always send inventory results, independently of the FREQUENCY parameter.
<b>/uid</b>	Force agent to generate a new deviceid.
<b>/dmi</b>	If computer serial number cannot be retrieved with WMI, force agent to use DMI tables while running “BiosInfo.exe” tool. Otherwise agent tries first BIOS functions and then DMI tables.
<b>/biosfunc</b>	If computer serial number cannot be retrieved with WMI, force agent to use BIOS functions while running “BiosInfo.exe” tool. Otherwise agent tries first BIOS functions and then DMI tables.
<b>/conf:[filename]</b>	Tells agent to use “[filename]” as configuration file. Otherwise it will use default “Ocsinventory.dat” file.
<b>/test</b>	Agent only tests HTTP connection to communication server and write a file “ok.ok” if all is good. May be only used with /DEBUG, /NP et /PNUM switches (disable all other switches).
<b>/ipdisc:[network number]</b>	Force agent to run IPDISCOVERY feature on network numbered “[network number]” if server ask an inventory. May be used in conjunction with /force to ensure it will run. Cannot be used with /local.

Launcher command line switch	Meaning
<b>/fastip</b>	agent only scan 5 IPs if it is elected as IPDISCOVER host (only usable for debug or test, may not be used in production).

## **4.2 Under Linux Operating Systems.**

OCS Inventory NG agent for Linux can only be setup locally. You cannot deploy the agent through the network as it's possible for Windows agent. However, you can choose during setup to activate auto-update of the agent if you've chosen HTTP inventory method.

**You must have root privileges to setup Administration server.**

### **4.2.1 Requirements.**

OCS Inventory NG Agent for Linux requires:

- ✓ dmidecode version 2.2 or higher
- ✓ PERL 5.6 or higher
  - Perl module XML::Simple version 2.12 or higher
  - Perl module Compress::Zlib version 1.33 or higher
  - Perl module Net::IP version 1.21 or higher
  - Perl module LWP::UserAgent version 5.800 or higher
  - Perl module Digest::MD5 version 2.33 or higher
  - Perl Module Net::SSLeay version 1.25 or higher
- ✓ Make utility
- ✓ C/C++ compiler like GNU GCC

**New installer script “setup.sh” is able to install these dependencies if they are not available. However, it will never upgrade an installed module. If one module has version lower than required once, you must upgrade yourself.**

---

*NB: installer does not setup required components for dependencies. For example, Net::SSLeay requires openssl to be installed. If not installed, setup of Net::SSLeay will fail and OCS Inventory NG agent setup will also fail.*

---

**Also, installer script produces a log file “setup.log”. If you encounter any error while installing OCS Inventory NG agent, please refer to this file to have detailed error message.**

## 4.2.2 Installing the agent interactively.

Download “OCSNG\_LINUX\_AGENT\_1.0RC3.tar.gz” from OCS Inventory Web Site.

Unpack it.

✓ `tar -xvzf OCSNG_LINUX_AGENT_1.0RC3.tar.gz`

Run “setup.sh” installer. During the installer, default choice is presented between []. For example, [y]/n means that “y” (yes) is the default choice, and “n” (no) is the other choice.

✓ `cd OCSNG_LINUX_AGENT_1.0RC3`  
✓ `sh setup.sh`

---

*NB: installer writes a log file “setup.log” in the same directory. If you encounter any error, please refer to this log for detailed error message.*

---

You will then have to choose between 2 methods for generating inventory:

1. http: computer is connected to the network and is able to reach the Communication server with HTTP protocol.
2. local: computer is not connected to the network and inventory will be generated in a file to manually send to OCS Inventory NG operator.

Enter “http” or validate if your computer can reach OCS Inventory NG Communication server, or enter “local” to enable local mode.

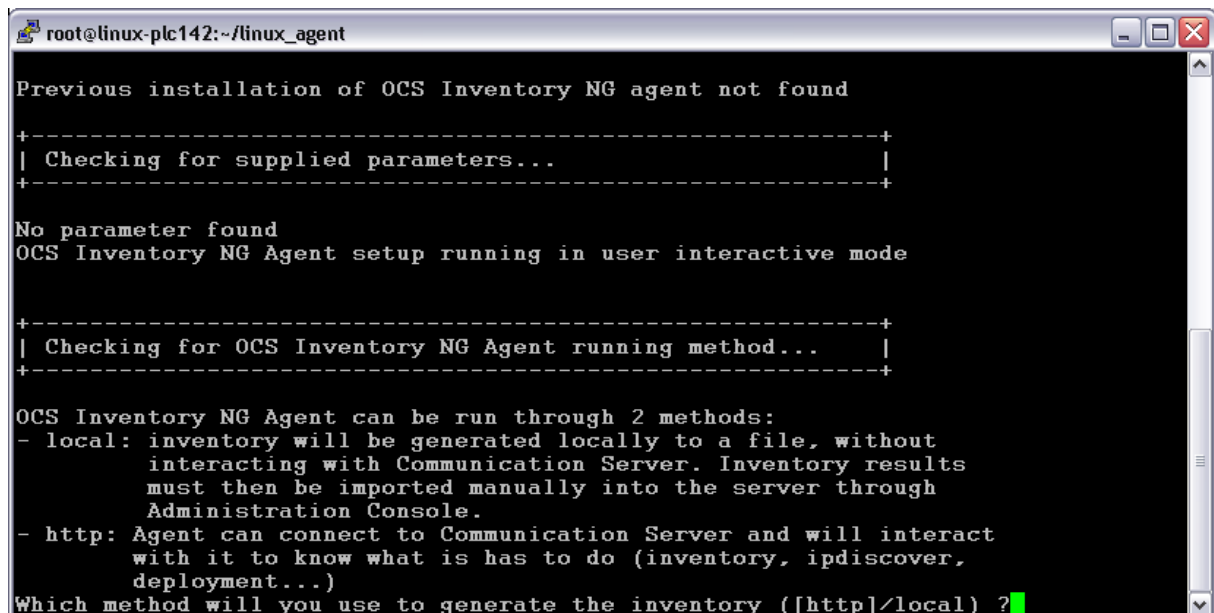

```

root@linux-plc142:~/linux_agent
Previous installation of OCS Inventory NG agent not found
+-----+
| Checking for supplied parameters...          |
+-----+

No parameter found
OCS Inventory NG Agent setup running in user interactive mode

+-----+
| Checking for OCS Inventory NG Agent running method... |
+-----+

OCS Inventory NG Agent can be run through 2 methods:
- local: inventory will be generated locally to a file, without
  interacting with Communication Server. Inventory results
  must then be imported manually into the server through
  Administration Console.
- http: Agent can connect to Communication Server and will interact
  with it to know what is has to do (inventory, ipdiscover,
  deployment...)
Which method will you use to generate the inventory ([http]/local) ? █
  
```

Enter OCS Inventory NG communication server address.

```

root@linux-plc142:~/linux_agent

+-----+
| Checking for OCS Inventory NG Agent running method... |
+-----+

OCS Inventory NG Agent can be run through 2 methods:
- local: inventory will be generated locally to a file, without
  interacting with Communication Server. Inventory results
  must then be imported manually into the server through
  Administration Console.
- http: Agent can connect to Communication Server and will interact
  with it to know what is has to do (inventory, ipdiscover,
  deployment...)
Which method will you use to generate the inventory ([http]/local) ?
OK, OCS Inventory NG agent will be running in <http> mode ;-)

+-----+
| Checking for OCS Inventory NG Communication Server... |
+-----+

Which host is running OCS Inventory NG Communication Server [] ? █

```

Enter OCS Inventory NG Communication server port, or validate if Communication server runs on standard HTTP port 80.

```

root@linux-plc142:~/linux_agent

+-----+
| Checking for OCS Inventory NG Agent running method... |
+-----+

OCS Inventory NG Agent can be run through 2 methods:
- local: inventory will be generated locally to a file, without
  interacting with Communication Server. Inventory results
  must then be imported manually into the server through
  Administration Console.
- http: Agent can connect to Communication Server and will interact
  with it to know what is has to do (inventory, ipdiscover,
  deployment...)
Which method will you use to generate the inventory ([http]/local) ?
OK, OCS Inventory NG agent will be running in <http> mode ;-)

+-----+
| Checking for OCS Inventory NG Communication Server... |
+-----+

Which host is running OCS Inventory NG Communication Server [] ? █
On which port is running OCS Inventory NG Communication Server [80] ? █

```

Enter “y” or validate to enable agent auto update feature, or “n” to disable this feature. Auto update allow agent to retrieve/install updates from server.

```

root@linux-plc142:~/linux_agent
+-----+
| Checking for OCS Inventory NG Agent running method... |
+-----+

OCS Inventory NG Agent can be run through 2 methods:
- local: inventory will be generated locally to a file, without
  interacting with Communication Server. Inventory results
  must then be imported manually into the server through
  Administration Console.
- http: Agent can connect to Communication Server and will interact
  with it to know what is has to do (inventory, ipdiscover,
  deployment...)
Which method will you use to generate the inventory ([http]/local) ?
OK, OCS Inventory NG agent will be running in <http> mode ;-)

+-----+
| Checking for OCS Inventory NG Communication Server... |
+-----+

Which host is running OCS Inventory NG Communication Server [] ?
On which port is running OCS Inventory NG Communication Server [80] ?
Would you like to enable Auto Update of Agent ([y]/n) ?
  
```

Enter a value for TAG.

```

root@linux-plc142:~/linux_agent
  with it to know what is has to do (inventory, ipdiscover,
  deployment...)
Which method will you use to generate the inventory ([http]/local) ?
OK, OCS Inventory NG agent will be running in <http> mode ;-)

+-----+
| Checking for OCS Inventory NG Communication Server... |
+-----+

Which host is running OCS Inventory NG Communication Server [] ?
On which port is running OCS Inventory NG Communication Server [80] ?
Would you like to enable Auto Update of Agent ([y]/n) ?
OK, OCS Inventory NG Communication Server is running on host
<116753101adm.cessi.cnamts.fr> and port <80> ;-)
OCS Inventory NG agent Auto Update will be enabled ;-)

+-----+
| Checking for TAG administrative information value... |
+-----+

What is the value of TAG ([ ]) ?
  
```

Setup will check for PERL interpreter binary, C/C++ compiler and make utility. If one of these components is not found, setup will stop.

Setup will check for:

- ✓ dmidecode binary.
- ✓ Compress::Zlib PERL module
- ✓ XML::Simple PERL module
- ✓ Net::IP PERL module
- ✓ LWP::UserAgent PERL module
- ✓ Digest::MD5 PERL module

- ✓ Net::SSLeay PERL module

If not found, it will ask you if you wish to install it. Enter “y” or validate to enable install of required component. If you enter “n”, setup will stop here.

```

root@linux-plc142:~/linux_agent
OK, PERL Intrepreter found at </usr/bin/perl> ;-)

+-----+
| Checking for C/C++ Compiler...           |
+-----+

OK, C/C++ Compiler found at </usr/bin/cc> ;-)

+-----+
| Checking for Make utility...             |
+-----+

OK, Make utility found at </usr/bin/make> ;-)

+-----+
| Checking for dmidecode binaries...       |
+-----+

dmidecode binaries not found !
Setup is able to install dmidecode version 2.8.
Do you wish setup to install dmidecode ([y]/n) ? █

```

```

root@linux-plc142:~/linux_agent

+-----+
| Checking for Make utility...             |
+-----+

OK, Make utility found at </usr/bin/make> ;-)

+-----+
| Checking for dmidecode binaries...       |
+-----+

dmidecode binaries not found !
Setup is able to install dmidecode version 2.8.
Do you wish setup to install dmidecode ([y]/n) ?
OK, dmidecode version 2.8 will be automatically setup ;-)

+-----+
| Checking for Compress::Zlib PERL module... |
+-----+

PERL module Compress::Zlib is not installed !
Setup is able to install PERL module Compress::Zlib version 1.34.
Do you wish setup to install this module ([y]/n) ? █

```

```

root@linux-plc142:~/linux_agent
PERL module Compress::Zlib is not installed !
Setup is able to install PERL module Compress::Zlib version 1.34.
Do you wish setup to install this module ([y]/n) ?
OK, PERL module Compress::Zlib version 1.34 will automatically be setup ;-)

+-----+
| Checking for XML::Simple PERL module... |
+-----+

PERL module XML::Simple is not installed !
Setup is able to install PERL module XML::Simple version 2.14.
Do you wish setup to install this module ([y]/n) ?
OK, PERL module XML::Simple version 2.14 will automatically be setup ;-)

+-----+
| Checking for Net::IP PERL module... |
+-----+

PERL module Net::IP is not installed !
Setup is able to install PERL module Net::IP version 1.24.
Do you wish setup to install this module ([y]/n) ?

```

If all is OK, or you've chosen to install dependencies, setup will then do the following:

- ✓ Unpack, configure, build and install dmidecode if needed.
- ✓ Unpack, configure, build and install Compress::Zlib if needed.
- ✓ Unpack, configure, build and install XML::Simple if needed.
- ✓ Unpack, configure, build and install Net::IP if needed.
- ✓ Unpack, configure, build and install LWP (libwww-perl) if needed.
- ✓ Unpack, configure, build and install Digest::MD5 if needed.
- ✓ Unpack, configure, build and install Net::SSLeay if needed.
- ✓ Compile ipdiscover binary.
- ✓ Configure OCS Inventory NG agent PERL module.
- ✓ Build OCS Inventory NG agent PERL module.
- ✓ Install OCS Inventory NG agent PERL module into PERL standard library directories.
- ✓ Create a symbolic link "/usr/sbin/ocsinv" to run OCS Inventory NG agent manually.
- ✓ Create OCS Inventory NG agent's log directory (/var/log/ocsinventory-NG by default).
- ✓ Configure daily log rotation for OCS Inventory NG agent (file /etc/logrotate.d/ocsinventory-client by default)
- ✓ Create OCS Inventory NG agent's configuration file "ocsinv.conf" into "/etc/ocsinventory-client" directory
- ✓ Create OCS Inventory NG agent's administrative information file "ocsinv.adm" into directory "/etc/ocsinventory-client" directory to store TAG and administrative data values.
- ✓ Create a cron task to launch OCS Inventory NG agent every day (default file "/etc/cron.d/ocsinventory-client")
- ✓ Launch OCS Inventory NG agent to ensure all parameters are OK.

```

root@l16753101adm:~/linux_agent
OK, OCS Inventory NG Agent configuration files setup successfully ;-)

+-----+
| Installing OCS Inventory NG Agent cron configuration... |
+-----+

OCS Inventory NG Agent cron configuration file already exist, skipping

+-----+
| Lauching OCS Inventory NG Agent... |
+-----+

OK, OCS Inventory NG Agent runs successfully ;-)

Setup has created a log file setup.log. Please, save this file.
If you encounter error while running OCS Inventory NG Agent,
we can ask you to show us his content !

Enjoy OCS Inventory NG ;-)

[root@l16753101adm linux_agent]# █

```

Here is a sample configuration file for OCS Inventory NG Linux agent.

```

<CONF>
  <DEVICEID>computer.domain.tld-2006-02-27-13-59-47</DEVICEID>
  <DMIVERSION>2.2</DMIVERSION>
  <IPDISCOVER_VERSION>3</IPDISCOVER_VERSION>
  <OCSFSERVER>server.domain.tld:80</OCSFSERVER>
  <UPDATE>1</UPDATE>
</CONF>

```

**Figure 5 : Sample agent's configuration file ocsinv.conf for a network connected computer.**

### 4.2.3 Deploying agent through scripted installation without user interaction.

Download "OCSNG\_LINUX\_AGENT\_1.0RC3.tar.gz" from OCS Inventory Web Site.

Unpack it.

✓ `tar -xvzf OCSNG_LINUX_AGENT_1.0RC3.tar.gz`

Run "setup.sh" installer with the following command line arguments:

✓ `cd OCSNG_LINUX_AGENT_1.0RC3`  
 ✓ `sh setup.sh <SETUP DEPENDENCIES> <SERVER ADDRESS> [<SERVER PORT> <AUTO UPDATE> <TAG VALUE>]`

where parameters values are:

- ✓ <SETUP DEPENDENCIES> must be “1” if want to enable automatic setup of missing dependencies, “0” to disable (setup will fail if there is missing dependency).
- ✓ <SERVER ADDRESS> must be the IP address or DNS name of OCS Inventory NG Communication server. If you plan to setup agent in local mode in a non network connected computer, you must set <SERVER ADDRESS> to “local”.
- ✓ <SERVER PORT> may be OCS Inventory NG Communication server port if you’re not using standard HTTP port 80.
- ✓ <AUTO UPDATE> may be 1 to enable automatic update of Agent by download from server, 0 to disable the feature.
- ✓ <TAG VALUE> may be the value of TAG, between quotes.

Command line parameters <SETUP DEPENDENCIES> and <SERVER ADDRESS> are required. The other parameters are optional, but if you wish to set <TAG VALUE>, you must also specify previous optional parameters <SERVER PORT> and <AUTO UPDATE>.

Example:

- ✓ **sh setup.sh 1 ocsng.domain.tld** will setup agent, installing missing dependencies if needed, and connecting to OCS Inventory NG Communication Server “ocsng.domain.tld”
- ✓ **sh setup.sh 0 ocsng.domain.tld 8080** will setup agent, without installing missing dependencies, and connecting to OCS Inventory NG Communication Server “ocsng.domain.tld” on port 8080
- ✓ **sh setup.sh 0 192.168.1.2 80 1 “my tag value”** will setup agent, without installing missing dependencies, and connecting to OCS Inventory NG Communication Server “192.168.1.2” on port 80, enabling automatic update and setting TAG to “my TAG value”.

---

*NB: installer writes a log file “setup.log” in the same directory. If you encounter any error, please refer to this log for detailed error message.*

---

#### 4.2.4 Agent’s command line switches

If you encounter error, agent’s produce a log file in directory “/var/log/ocsinventory-client”.

However, agent’s also support some command line switches. You can use them while launching the agent manually using “ocsinv” command:

Agent’s command line switch	Meaning
<b>-local</b>	Runs the agent in local mode, without any connection to communication server. You will be prompted for a target directory where agent will put inventory results in XML compressed file with “.ocs” extension.

Agent's command line switch	Meaning
<b>-xml</b>	Agent will create a non compressed XML file with “.ocs” extension, containing inventory results. You will be prompted for a target directory where agent will put the file. If not used in conjunction with -local, agent tries to connect to communication server.
<b>-nosoft</b>	Do not search for installed software.
<b>-tag="my tag value"</b>	Set agent setting TAG value to “my TAG value”.
<b>-force</b>	Force agent to always send inventory results, independently of the FREQUENCY parameter.
<b>-info</b>	Show a detailed output of agent runs.
<b>-debug</b>	Force agent to produce a more detailed log file, showing XML exchange with communication server.

## 5 Querying inventory results.

Point your browser to the URL “[http://administration\\_server/ocsreports](http://administration_server/ocsreports)” and login into Administration console (default credentials are “admin” as login and “admin” as password).

Tag	Last inventory	Computer	User	Operating system	Ram(MO)	CPU(MHz)
	07/06/2006 22:45:41		root	Linux	1011	2790
	06/29/2006 23:49:39			Microsoft Windows XP Professional	512	2079
	01/20/2006 17:28:19		Administrateur	Microsoft Windows XP Professional	1024	2793
	01/20/2006 16:54:13			Microsoft Windows XP Professional	1024	2399
	01/20/2006 15:15:26			Microsoft Windows 2000 Server	1024	2391
	01/20/2006 15:09:52			Microsoft Windows XP Professional	1024	2793
	01/20/2006 15:05:06			Microsoft Windows XP Professional	512	2394
	01/20/2006 14:55:57		Administrateur	Microsoft Windows 2000 Server	1024	2394
	01/20/2006 12:54:51		Administrateur	Microsoft Windows 2000 Server	512	1393
	01/20/2006 11:09:50		Administrateur	Microsoft Windows 2000 Advanced Server	2048	2660
	01/20/2006 11:05:37			Microsoft Windows XP Professional	512	1729
	01/20/2006 11:03:43			Microsoft Windows XP Professional	1024	2399
	01/20/2006 09:55:29			Microsoft Windows XP Professional	1024	2399
	01/20/2006 09:54:43			Microsoft Windows XP Professional	512	798
	01/20/2006 09:44:31			Microsoft Windows ME Professional	1024	2399

You must use top left menu to run predefined queries.

To view all computers

To view Computer/TAG repartition

To search computers with various criteria

For all these queries, you can customize view by adding or removing columns, or changing the numbers of lines per page to display. All these customizations are saved by user, between connections. This means that when you will come back to OCS Inventory NG Administration console, your settings will be restored as there were in your last visit.

***NB:** Computers marked with a red bull at beginning of line are computers which specific customization parameters. They may have specific inventory frequency, ipdiscover status or have package deployment affected.*

## 5.1 All computers.

This query will allow you to display all inventoried computers. Computers marked with a red balloon at the beginning of line are those which have specific constomization options.

Just click on a computer name to open his properties in a new browser window.

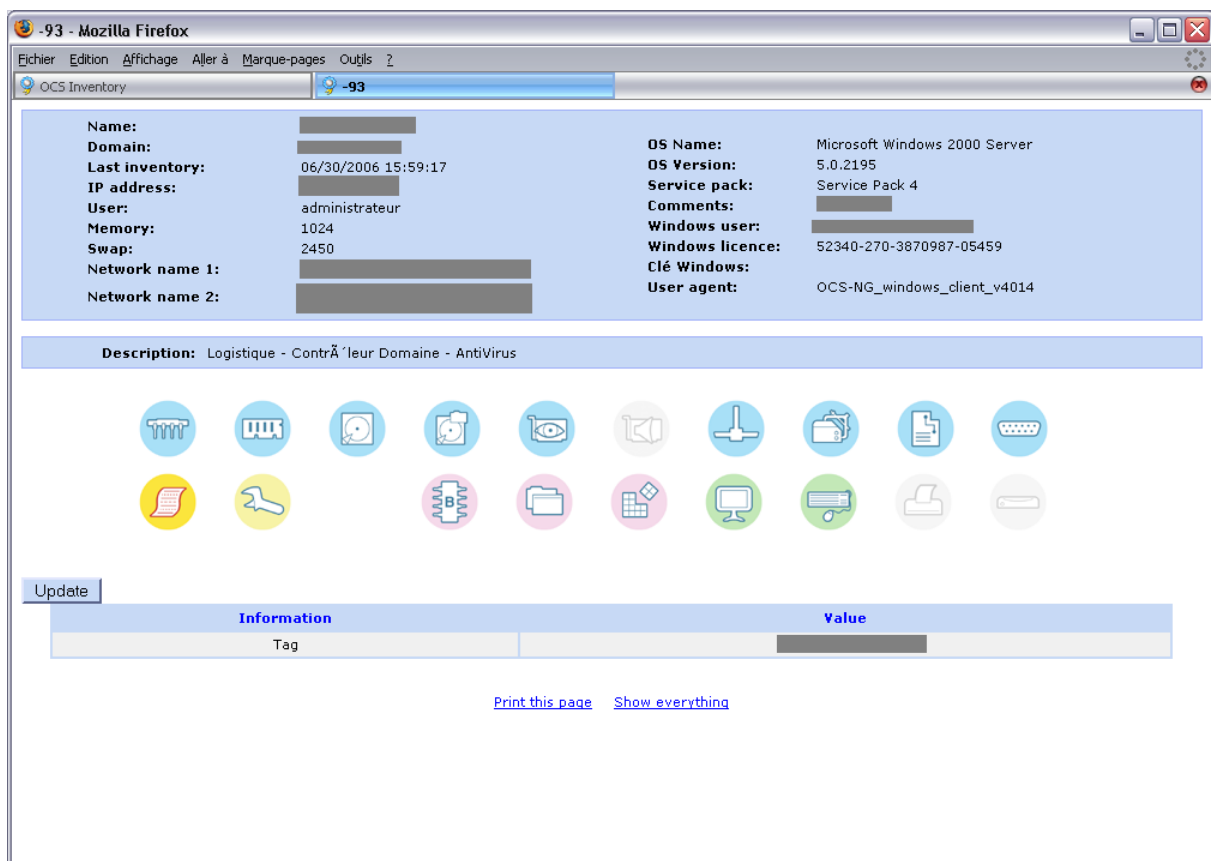

<b>Name:</b>	[Redacted]	<b>OS Name:</b>	Microsoft Windows 2000 Server
<b>Domain:</b>	[Redacted]	<b>OS Version:</b>	5.0.2195
<b>Last inventory:</b>	06/30/2006 15:59:17	<b>Service pack:</b>	Service Pack 4
<b>IP address:</b>	[Redacted]	<b>Comments:</b>	[Redacted]
<b>User:</b>	administrateur	<b>Windows user:</b>	[Redacted]
<b>Memory:</b>	1024	<b>Windows licence:</b>	52340-270-3870987-05459
<b>Swap:</b>	2450	<b>Clé Windows:</b>	[Redacted]
<b>Network name 1:</b>	[Redacted]	<b>User agent:</b>	OCS-NG_windows_client_v4014
<b>Network name 2:</b>	[Redacted]		

**Description:** Logistique - Contrôleur Domaine - AntiVirus

Below the description, there is a grid of 18 icons representing different system components like CPU, RAM, Hard Drive, Network, etc.

At the bottom, there is an 'Update' button and a table with the following structure:

Information	Value
Tag	[Redacted]

Links for 'Print this page' and 'Show everything' are also visible at the bottom.

**Name:** [redacted]  
**Domain:** [redacted]  
**Last inventory:** 06/30/2006 15:59:17  
**IP address:** [redacted]  
**User:** administrateur  
**Memory:** 1024  
**Swap:** 2450  
**Network name 1:** [redacted]  
**Network name 2:** [redacted]

**OS Name:** Microsoft Windows 2000 Server  
**OS Version:** 5.0.2195  
**Service pack:** Service Pack 4  
**Comments:** [redacted]  
**Windows user:** [redacted]  
**Windows licence:** 52340-270-3870987-05459  
**Clé Windows:** [redacted]  
**User agent:** OCS-NG\_windows\_client\_v4014

**Description:** Logistique - ContrÃ leur Domaine - AntiVirus

Update

Information	Value
Tag	[redacted]
IpDiscover behaviour	ELECTED IpDiscover of network [redacted] <span style="float: right;"><a href="#">Update</a></span>
Custom inventory frequency	Default, uses the 'FREQUENCY' parameter. <span style="float: right;"><a href="#">Update</a> <a href="#">add package</a></span>

**PROCESSOR(S)**

Type	Processor Speed (Mhz)	Number
Intel(R) Xeon(TM) CPU 2.40GHz	2394	2

**MEMORY**

Caption	Description	Capacity (MB)	Purpose	Type	Speed	Slot number
Mémoire physique	DIMM1 (Multi-bit ECC)	256	System Memory	Unknown	N/A	1
Mémoire physique	DIMM2 (Multi-bit ECC)	256	System Memory	Unknown	N/A	2
Mémoire physique	DIMM3 (Multi-bit ECC)	256	System Memory	Unknown	N/A	3
Mémoire physique	DIMM4 (Multi-bit ECC)	256	System Memory	Unknown	N/A	4

**STORAGE**

-93 - Mozilla Firefox
Echier Edition Affichage Aller à Marque-pages Outils ?

OCS Inventory
-93

STORAGE

Manufacturer	Model	Description	Type	Disk size (MB)
(Lecteurs de disquettes standard)	Lecteur de disquettes	Lecteur de disquettes		0
(Lecteurs de disque standard)	\\./PHYSICALDRIVE0	Lecteur de disque	Fixed hard disk media	34707
(Lecteurs de disque standard)	\\./PHYSICALDRIVE1	Lecteur de disque	Fixed hard disk media	210010
(Lecteurs de CD-ROM standard)	LG CD-ROM CRN-8245B	Lecteur de CD-ROM	CD-ROM	0

DISK(S)

Letter	Type	File System	Total (MB)	Free (MB)
A:/	Removable Drive	N/A	0	0
C:/	Hard Drive	NTFS	34652	27225
D:/	Hard Drive	NTFS	210010	57897
E:/	CD-Rom Drive	N/A	0	0

BIOS

Serial number	Manufacturer	Model	BIOS Manufacturer	BIOS Version	BIOS Date
KBKLN42	IBM	eserver xSeries 345 -[867031X]-	IBM	08/18/04- SMBiosVersion: -[GEE157DUS-1.17]-	N/A

VIDEO CARD

Name	Chipset	Memory (MB)	Resolution
RAGE XL PCI	ATI RAGE XL PCI (B41)	8	1024 x 768

INPUT DEVICES

Type	Manufacturer	Caption	Description	Interface
Keyboard		Étendu (101 ou 102 touches)	Clavier standard 101/102 touches ou clavier Microsoft Natural Keyboard PS/2	N/A
Pointing	Microsoft	Souris compatible PS/2	Souris compatible PS/2	PS/2

MONITOR(S)

Manufacturer	Caption	Manufactured on (week/year)	Type	Serial number
Unknown manufacturer code AVO			RGB color	

NETWORK(S)

93 - Mozilla Firefox

OCS Inventory

**NETWORK(S)**

Description	Type	Speed	MAC address	Status	IP address	mask	Gateway	Network number	DHCP IP
Intel(R) PRO/1000 MT Dual Port Network Connection	Ethernet	1 Gb/s	00:09:6B:09:42:A5	Up	55.37.132.51	255.255.255.0		55.37.132.0	255.255.255.255
Intel(R) PRO/1000 MT Dual Port Network Connection	Ethernet	100 Mb/s	00:09:6B:09:42:A4	Up	55.37.110.2	255.255.254.0	55.37.110.254	55.37.110.0	255.255.255.255

**PORT(S)**

Type	Name	Free	Description
Serial	Port de communication (COM1)	Port de communication (COM1)	Port de communication

**CONTROLLER(S)**

Manufacturer	Name	Type
(Contrôleurs de lecteur de disquettes standard)	Contrôleur de lecteur de disquettes standard	Floppy Controller
(Contrôleurs ATA/ATAPI IDE standard)	Contrôleur IDE standard double canal PCI	IDE Controller
(Contrôleurs ATA/ATAPI IDE standard)	Canal IDE principal	IDE Controller
(Contrôleurs ATA/ATAPI IDE standard)	Canal IDE secondaire	IDE Controller
Adaptec	Adaptec SCSI Card 29160LP Low Profile Ultra160 SCSI	SCSI Controller
IBM Corporation	IBM ServeRAID 5i Controller	SCSI Controller
(Contrôleur hôte USB standard)	Contrôleur hôte USB OpenHCD standard	USB Controller

**SLOT(S)**

Name	Description	Designation
Connecteur système	Connecteur système	PCI Slot 1
Connecteur système	Connecteur système	PCI Slot 2
Connecteur système	Connecteur système	PCI Slot 3
Connecteur système	Connecteur système	PCI Slot 4
Connecteur système	Connecteur système	PCI Slot 5

**SOFTWARE**

Editor	Name	Version	Click to edit
N/A	AccessMaster OpenMaster Workgroup File Server V2 6.0	N/A	N/A
N/A	ATI Display Driver	N/A	N/A
N/A	Command Prompt Here PowerToy	N/A	N/A

-93 - Mozilla Firefox

Fichier Edition Affichage Aller à Marque-pages Outils ?

OCS Inventory

Microsoft Corporation	Correctif pour le Lecteur Windows Media [Voir wm828026 pour plus d'informations]	N/A	N/A
Microsoft Corporation	Internet Explorer Q903235	N/A	N/A
N/A	Explore From Here (Remove only)	N/A	N/A
Symantec Corporation	Symantec System Center	10.1.394.0	N/A
N/A	TreeComp	N/A	N/A
N/A	Tweak UI	N/A	N/A
Microsoft Corporation	Correctif cumulatif 1 pour Windows 2000 SP4	20050602.215753	N/A
N/A	Microsoft VGX Q833989	N/A	N/A
Andrew Delpha	WinNUT	WinNUT 2.0.0a	N/A
N/A	AccessMaster AM Workgroup File Server V1 6.0	N/A	N/A
Symantec	Symantec Collector Framework	02.4.0059	
Legato Systems, Inc.	NetWorker	7.0	C:/Program Files/Legato/nsr/
Symantec Corporation	Reporting Agents (Symantec Corporation)	1.0.197.0	C:/Program Files/Fichiers communs/
Microsoft Corporation	Microsoft SQL Server Desktop Engine (SAVRPT)	8.00.2039	
N/A	Environnement d'exécution Java 2, Standard Edition v1.3.1_09	N/A	N/A
Microsoft Corporation	Windows Update Agent Self update	1.1.1.1	
Symantec	Symantec Ghost Standard Tools	80.00.984	C:/Program Files/Symantec/Ghost/
Symantec Corporation	Symantec AntiVirus	10.1.394.0	C:/Program Files/SAV/
Adobe Systems Incorporated	Adobe Reader 6.0 - Français	6.0	C:/Program Files/Adobe/Acrobat 6.0/Reader/
Symantec Corporation	Symantec System Center	10.1.394.0	
Microsoft Corporation	Outils d'administration Windows 2000	5.0.0.0000	
N/A	Java 2 SDK Standard Edition v1.3.1_09	N/A	N/A
Microsoft	Microsoft .NET Framework 1.1	1.1.4322	
Symantec Corporation	AMS	10.0.0.0	C:/PROGRA~1/SAV/
Microsoft Corporation	Microsoft SQL Server Desktop Engine	8.00.2039	
Microsoft Corporation	Microsoft Windows 2000 Server	5.0.2195	N/A

REGISTRY

Key name	Key value
HKLM-Software-Microsoft-Windows-CurrentVersion-Run	AtiPTA=Atiptaxx.exe
HKLM-Software-Microsoft-Windows-CurrentVersion-Run	Tweak UI=RUNDLL32.EXE TWEAKUI.CPL,TweakMeUp
HKLM-Software-Microsoft-Windows-CurrentVersion-Run	ccApp="C:/Program Files/Fichiers communs/Symantec Shared/ccApp.exe"
HKLM-Software-Microsoft-Windows-CurrentVersion-Run	vptray=C:/PROGRA~1/SAV/VPTray.exe

Information	Value
Tag	

[Print this page](#)

- ✓ Top banner - Display the general information for the current device
- ✓ Links section – Just click on the appropriate link to display the corresponding information.
- ✓ Bottom section – Use “show everything” to display all sections. To print the currently displayed information, use “print this page”.
- ✓ Special section Administrative data – Use this section to display the administrative information of the device. This page fits with your settings in “admininfo” tab. Use the “update” button to change values.
- ✓ Special section Customization – Use this section to customize configuration option for individual computer. You can also select here package to deploy on a particular computer.

## 5.2 [TAG / number of PC repartition.](#)

This query allow you to display all machine grouped by TAG account info. Click on the computers count to retrieve the corresponding devices.

For example, if you've choose to set your TAG information to reflect your geographical sites, this will display the number of computer in each different site.

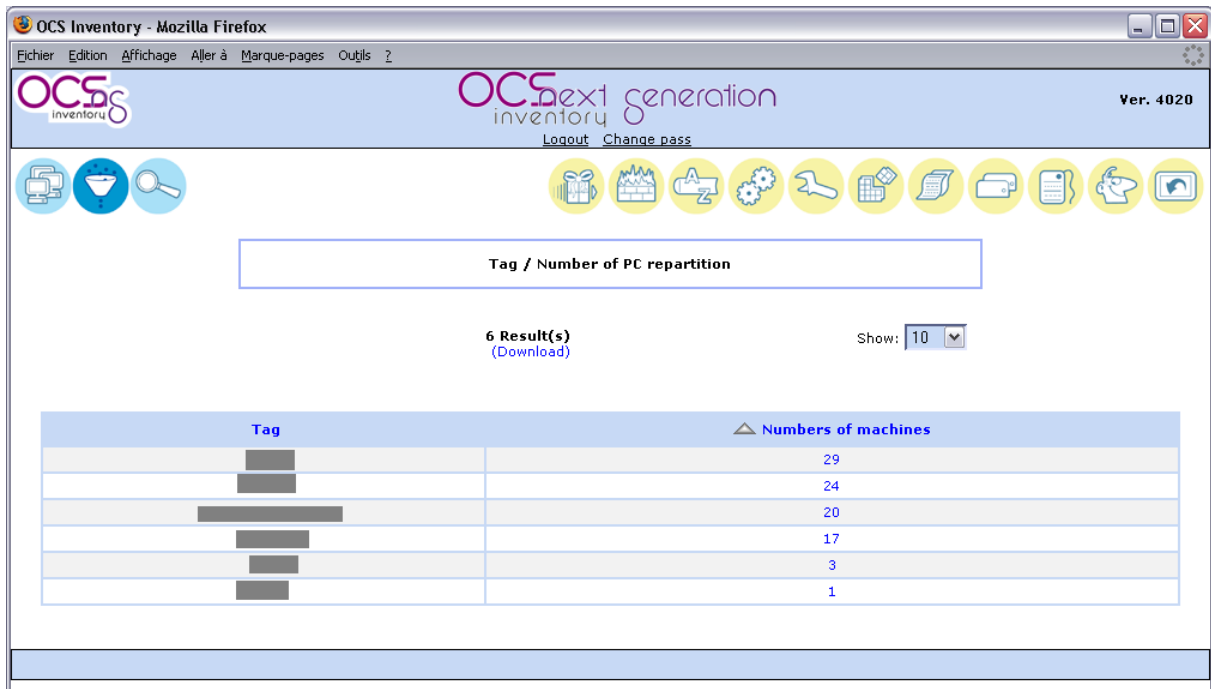

Tag	Numbers of machines
[Redacted]	29
[Redacted]	24
[Redacted]	20
[Redacted]	17
[Redacted]	3
[Redacted]	1

## 5.3 [Search with various criteria.](#)

This query allows you to search for computers having specific feature.

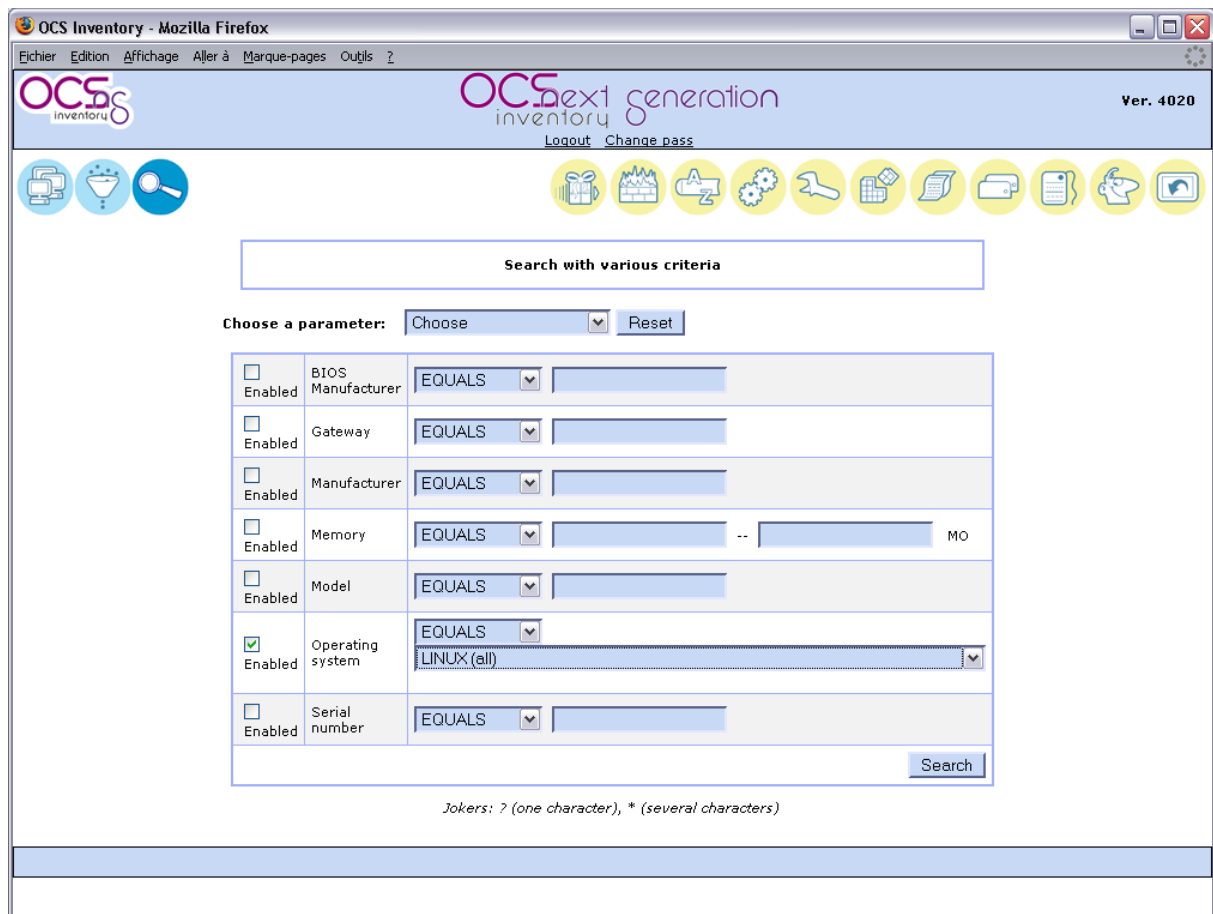

You can add new parameter to the search by dropping down the combo-box and selecting him in the list.

Default search parameters are:

- ✓ BIOS Manufacturer
- ✓ BIOS Version
- ✓ Computer name
- ✓ Deployment package
- ✓ Description
- ✓ Domain
- ✓ Free disk space
- ✓ Inventory frequency
- ✓ Gateway
- ✓ IP Address
- ✓ Last inventory
- ✓ MAC Address
- ✓ Manufacturer
- ✓ Memory
- ✓ Model
- ✓ Monitor serial
- ✓ Network number

- ✓ Operating system
- ✓ Processor speed
- ✓ Registry key value
- ✓ Serial number
- ✓ Software
- ✓ Tag value
- ✓ User logged in
- ✓ User agent (show OCS NG agent version)
- ✓ And all the administrative information you've defined.

For each parameter, you can use one of the following comparison operators, depending of the parameter you've selected:

- ✓ EQUAL
- ✓ DIFFERENT
- ✓ SMALLER
- ✓ BIGGER
- ✓ BETWEEN
- ✓ OUT OF

NB: Don't forget to enable the parameter in the search!

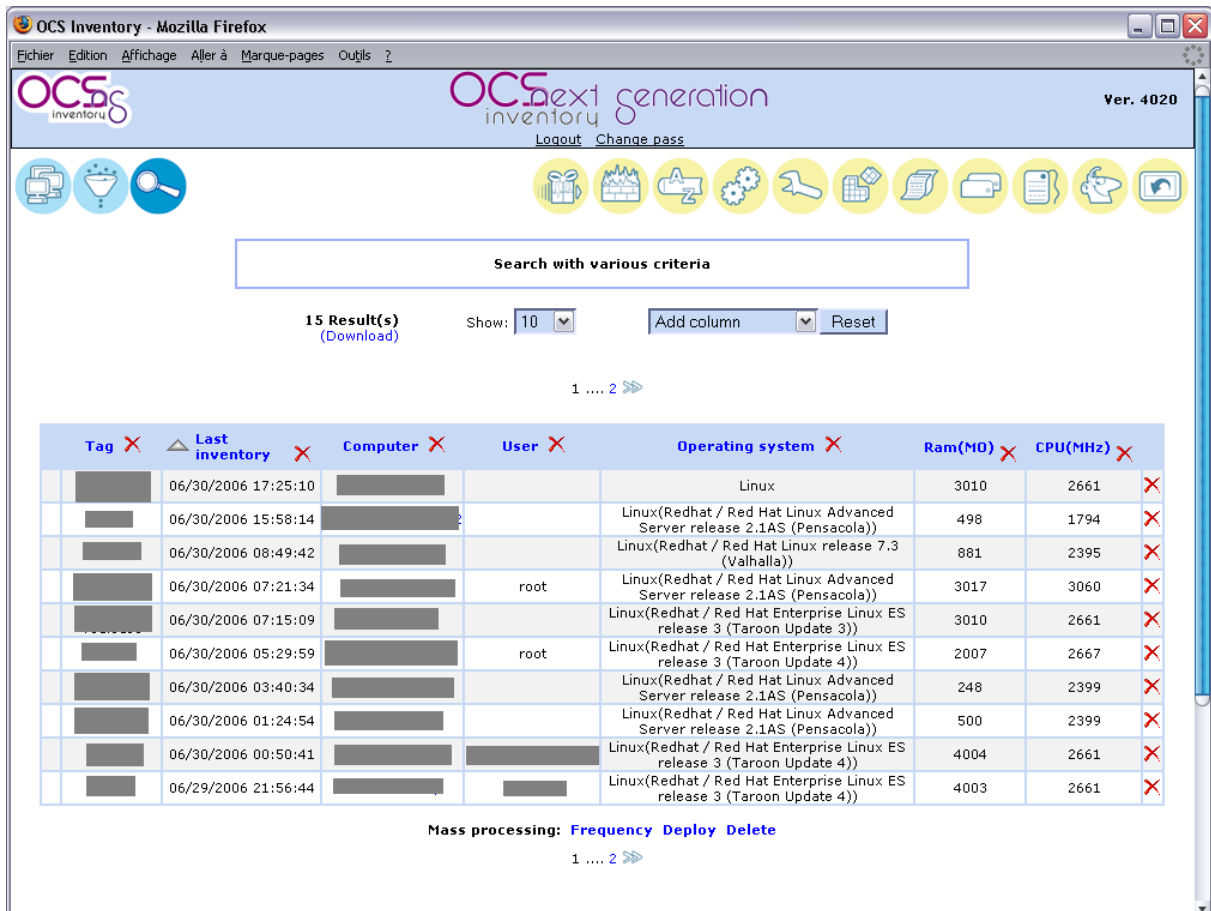

Tag	Last inventory	Computer	User	Operating system	Ram(MO)	CPU(MHz)
	06/30/2006 17:25:10			Linux	3010	2661
	06/30/2006 15:58:14			Linux(Redhat / Red Hat Linux Advanced Server release 2.1AS (Pensacola))	498	1794
	06/30/2006 08:49:42			Linux(Redhat / Red Hat Linux release 7.3 (Valhalla))	881	2395
	06/30/2006 07:21:34		root	Linux(Redhat / Red Hat Linux Advanced Server release 2.1AS (Pensacola))	3017	3060
	06/30/2006 07:15:09			Linux(Redhat / Red Hat Enterprise Linux ES release 3 (Taroon Update 3))	3010	2661
	06/30/2006 05:29:59		root	Linux(Redhat / Red Hat Enterprise Linux ES release 3 (Taroon Update 4))	2007	2667
	06/30/2006 03:40:34			Linux(Redhat / Red Hat Linux Advanced Server release 2.1AS (Pensacola))	248	2399
	06/30/2006 01:24:54			Linux(Redhat / Red Hat Linux Advanced Server release 2.1AS (Pensacola))	500	2399
	06/30/2006 00:50:41			Linux(Redhat / Red Hat Enterprise Linux ES release 3 (Taroon Update 4))	4004	2661
	06/29/2006 21:56:44			Linux(Redhat / Red Hat Enterprise Linux ES release 3 (Taroon Update 4))	4003	2661

---

*NB: You can search for how many software as you want in one search query. This mean that you can search for computers having software1 and software2 and... Unlike software field, all others fields can only be specified one time in a search query.*

---

## 6 Administration of OCS Inventory NG.

Point your browser to the URL “[http://administration\\_server/ocsreports](http://administration_server/ocsreports)” and login into Administration console (default credentials are “admin” as login and “admin” as password).

**You may at least change the password of the default administrator, or better, add a new one and remove the default one.**

---

*NB: All these features are only available to OCS Inventory NG administrators.*

---

### 6.1 Managing OCS Inventory NG Administration server users.

Click on the toolbar “Users” menu to display all configured OCS Inventory NG Administration server users.

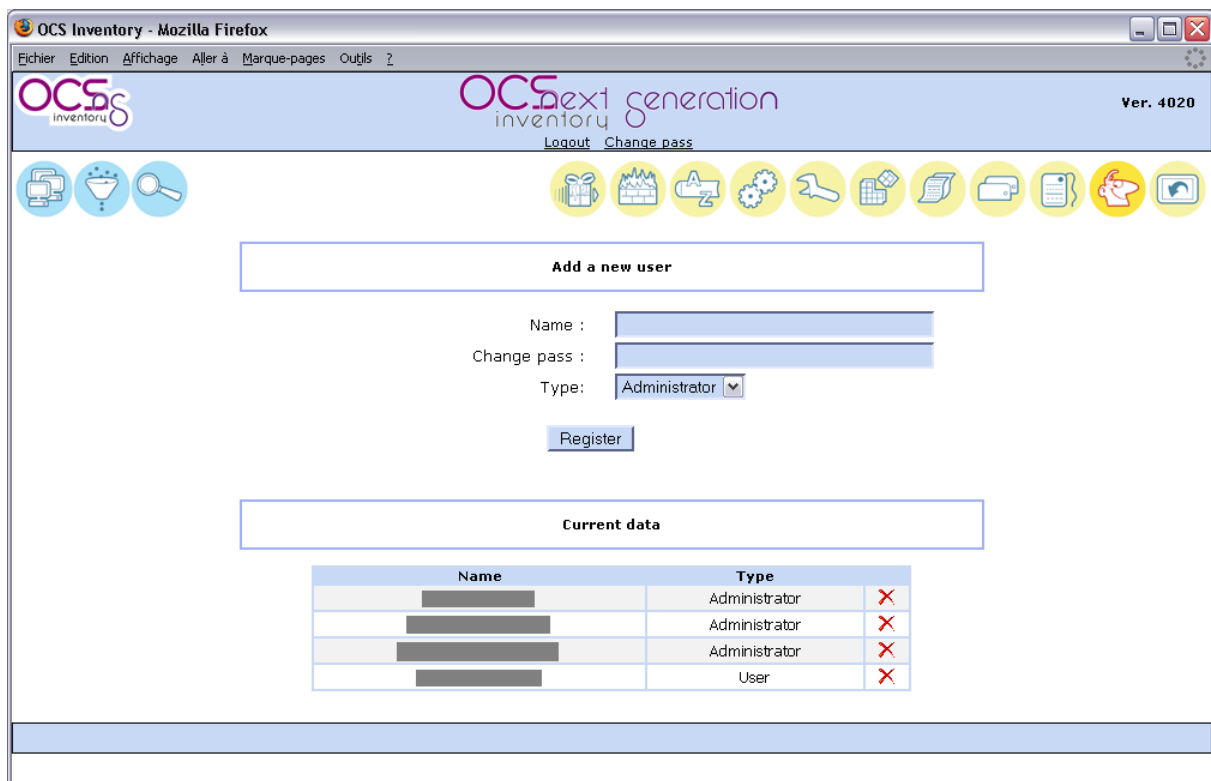

The 'Add a new user' section contains a form with the following fields:

- Name :
- Change pass :
- Type: Administrator (dropdown menu)
- Register button

The 'Current data' section contains a table with the following data:

Name	Type	
[Redacted]	Administrator	✗
[Redacted]	Administrator	✗
[Redacted]	Administrator	✗
[Redacted]	User	✗

You can add new users by entering their name, password (user will be able to change it when logged in), and selecting their type. You can choose between:

- ✓ Administrator: user has the ability to configure all parameters of the product.

- ✓ User: user can only query the database and view results of inventory. It just has the top left Combo-box of menu toolbar to run general queries.

To delete a user, just click on red cross at the end of the corresponding line.

## 6.2 Managing OCS Inventory NG general options.

Click on the toolbar “Config” menu to display all general options.

Name	Value	Name	Value
AUTO_DUPLICATE_LVL	<input checked="" type="checkbox"/> Serial <input type="checkbox"/> hostname <input checked="" type="checkbox"/> macaddress	DEPLOY	<input checked="" type="radio"/> ON <input type="radio"/> OFF
DOWNLOAD	<input type="radio"/> ON <input checked="" type="radio"/> OFF	DOWNLOAD_CYCLE_LATENCY	60 <input type="text"/> + - <input type="text"/>
DOWNLOAD_FRAG_LATENCY	10 <input type="text"/> + - <input type="text"/>	DOWNLOAD_PERIOD_LATENCY	0 <input type="text"/> + - <input type="text"/>
DOWNLOAD_PERIOD_LENGTH	10 <input type="text"/> + - <input type="text"/>	DOWNLOAD_TIMEOUT	30 <input type="text"/> + - <input type="text"/>
FREQUENCY	<input checked="" type="radio"/> ALWAYS <input type="radio"/> NEVER <input type="radio"/> CUSTOM	INVENTORY_DIFF	<input checked="" type="radio"/> ON <input type="radio"/> OFF
INVENTORY_TRANSACTION	<input checked="" type="radio"/> ON <input type="radio"/> OFF	IPDISCOVER	<input checked="" type="radio"/> ON <input type="text"/> 2 + <input type="radio"/> OFF - <input type="text"/>
IPDISCOVER_MAX_ALIVE	5 <input type="text"/> + - <input type="text"/>	LOGLEVEL	<input checked="" type="radio"/> ON <input type="radio"/> OFF
PROLOG_FREQ	24 <input type="text"/> + - <input type="text"/>	REGISTRY	<input checked="" type="radio"/> ON <input type="radio"/> OFF
TRACE_DELETED	<input checked="" type="radio"/> ON <input type="radio"/> OFF	UPDATE	<input checked="" type="radio"/> ON <input type="radio"/> OFF

Here is the meaning of each option:

Configuration option	Meaning
<b>AUTO_DUPLICATE_LVL</b>	Choose what value you want to enable to detect double computers (renamed, reinstalled...). If you check multiple values, server will try to detect double comparing these values.
<b>DEPLOY</b>	Activates or not the automatic deployment of new agent release option.
<b>DOWNLOAD</b>	Activates or not package deployment feature. Turning off DOWNLOAD stop this fonctionnality on the server AND on the agents. With DOWNLOAD off, once agents will have contacted OCS server, they will stop current download WITHOUT cleaning packages.
<b>DOWNLOAD_CYCLE_LATENCY</b>	Time in seconds to wait between each downalod cycle (cf § 8.1 How does it work?)
<b>DOWNLOAD_FRAG_LATENCY</b>	Time in seconds to wait between each fragment download (cf § 8.1 How does it work?)
<b>DOWNLOAD_PERIOD_LATENCY</b>	Time in seconds to wait between each download period (cf § 8.1 How does it work?)
<b>DOWNLOAD_PERIOD_LENGTH</b>	Number of cycles per period (cf § 8.1 How does it work?)
<b>DOWNLOAD_TIMEOUT</b>	Validity in days of a package on an agent. If the time used to download a package is over DOWNLOAD_TIMEOUT days, package will be cleaned and ERR_TIMEOUT will be sent to ocs server.
<b>FREQUENCY</b>	Specify the frequency in days of inventories.
<b>INVENTORY_DIFF</b>	Enable or not differential inventory to speed up the server. With differential inventory, only changes are stored by the server, not full inventory.
<b>INVENTORY_TRANSACTION</b>	Enable or not transaction on server. With transaction, an inventory is stored only if all data have been processed correctly.
<b>IPDISCOVER</b>	Specify the number of agent to ask running IP discovery feature for each gateway (sub network). If you leave the default value 2, this mean that the Communication server will ask the 2 most active computers of each sub network to run IP discovery feature. If you set it to 0, IP discovery will be disabled.
<b>IPDISCOVER_MAX_ALIVE</b>	Maximum number of days between two inventories for an IP Discovery enabled computer to hold his status of IP discovery computer. An IP discovery enabled computer will lose his status if it has not been seen by the Communication server for more days than the number of days defined in this setting. Another computer in the same sub network will then be designated.

Configuration option	Meaning
<b>LOGLEVEL</b>	Enable or not detailed log for Communication server. If enabled, server will write logs to file “ocsinventory-NG.log” in directory “/var/log/ocsinventory-NG” for Linux and “...\xampp\apache\logs” for Windows.
<b>PROLOG_FREQ</b>	Number of hours between two run of the agent (useful for the service). Therefore, the agent will contact (not necessary send an inventory if inventory is not older than FREQUENCY days) ocs server every PROLOG_FREQ hours.
<b>REGISTRY</b>	Activates or not the registry query function.
<b>TRACE_DELETED</b>	Activates or not tracking of deleted/renamed computers for integration with GLPI. Enable this feature only if you use integration with GLPI asset management software.
<b>UPDATE</b>	Not used, always set to OFF.

Click “Update” button when you set all changes.

### **6.3 Using Registry Query feature.**

OCS Inventory NG agent for Windows is able to query the registry of inventoried computers for a value of a key or for all values of a key under registry hives HKEY\_CLASSES\_ROOT, HKEY\_CURRENT\_USER, HKEY\_LOCAL\_MACHINE, HKEY\_USERS, HKEY\_CURRENT\_CONFIG (and HKEY\_DYN\_DATA for Windows 9X based computers).

You have to enable this feature in the general settings “REGISTRY”.

You can then define your registry query by clicking “Registry” toolbar menu.

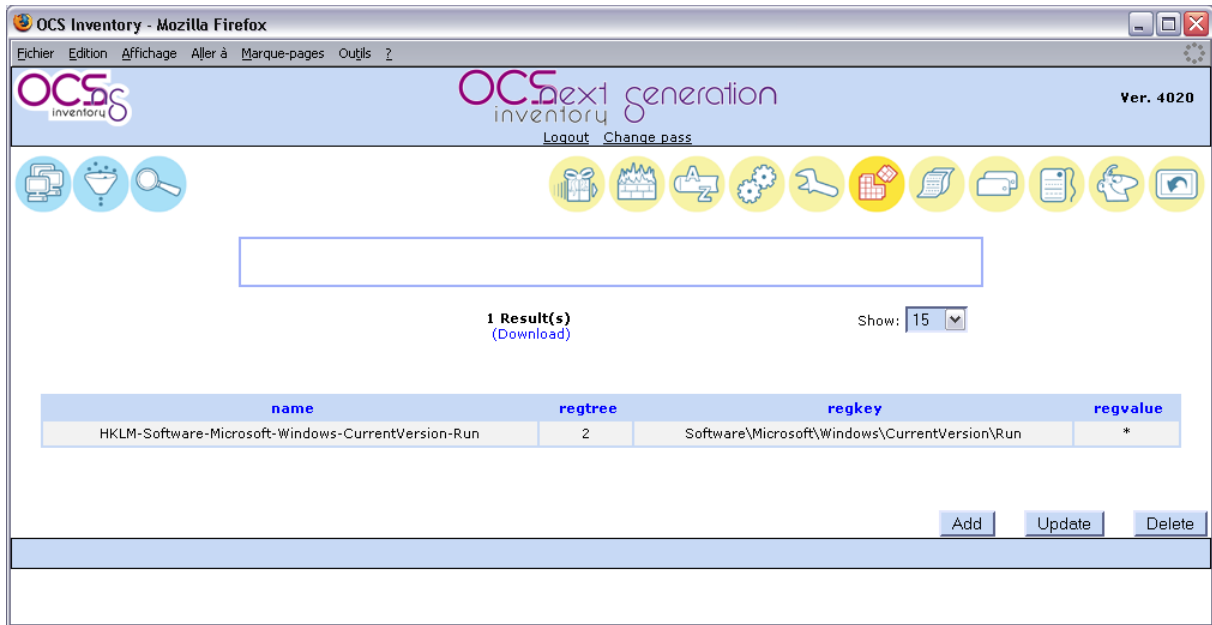

Click “Add” button to add a new query. Enter a name for this query, for example MS Office XP if you want to retrieve MS Office XP registration number, select the registry hive (HKEY\_LOCAL\_MACHINE in this example), enter the registry key (SOFTWARE\Microsoft\Office\10.0\Registration\{9011040C-6000-11D3-8CFE-0050048383C9}) and the value name to query (ProductID) and validate. Put star (\*) in field “Name of the key” to get all values of the key (This is useful to get all values of key “HKLM\Software\Microsoft\Windows\CurrentVersion\Run” to know which process are automatically started for example).

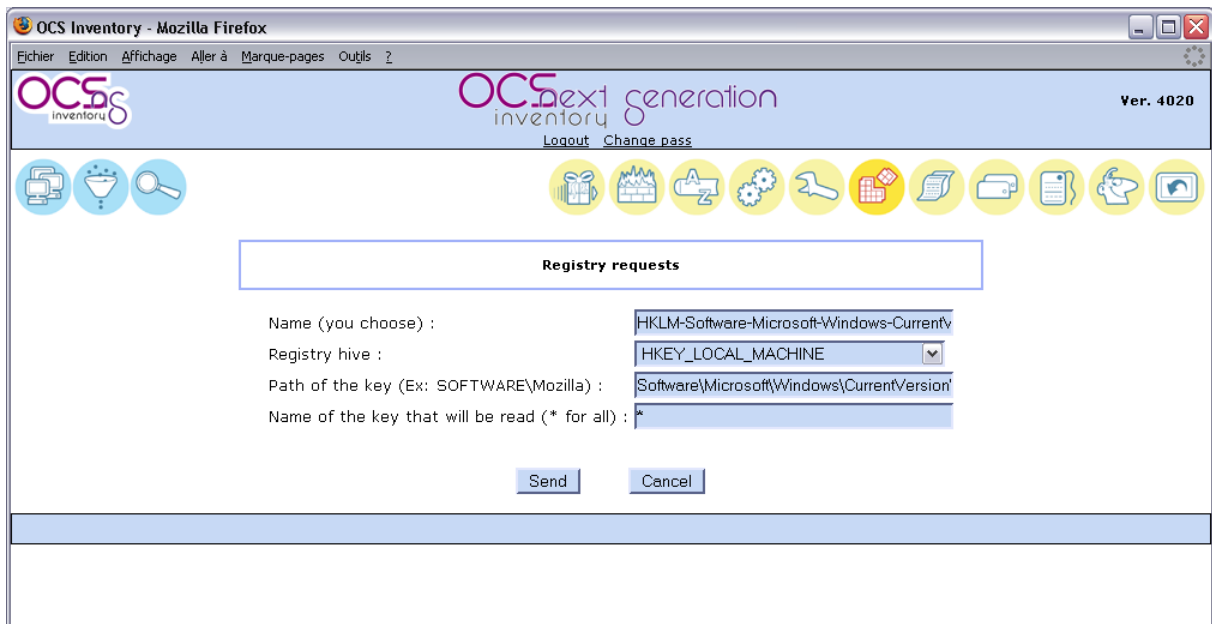

After that, each time a Windows client connects; it will retrieve and store all the values corresponding to these keys.

## 6.4 Managing duplicates computers.

OCS Inventory NG is able to detect a renamed computer, reinstalled computer...

Generally, it will handle that alone. But sometimes, it is impossible for the server to know whether two computers are the same or not, for example when it has no network adapter (no Mac address) or when the serial number was not properly set by the constructor (If you change a computer's name, the application won't be able to recognize it if it has no serial or no Mac address, and thus a duplicate fake computer may be created).

This page accessible by clicking “Duplicates” toolbar menu is used to solve this problem.

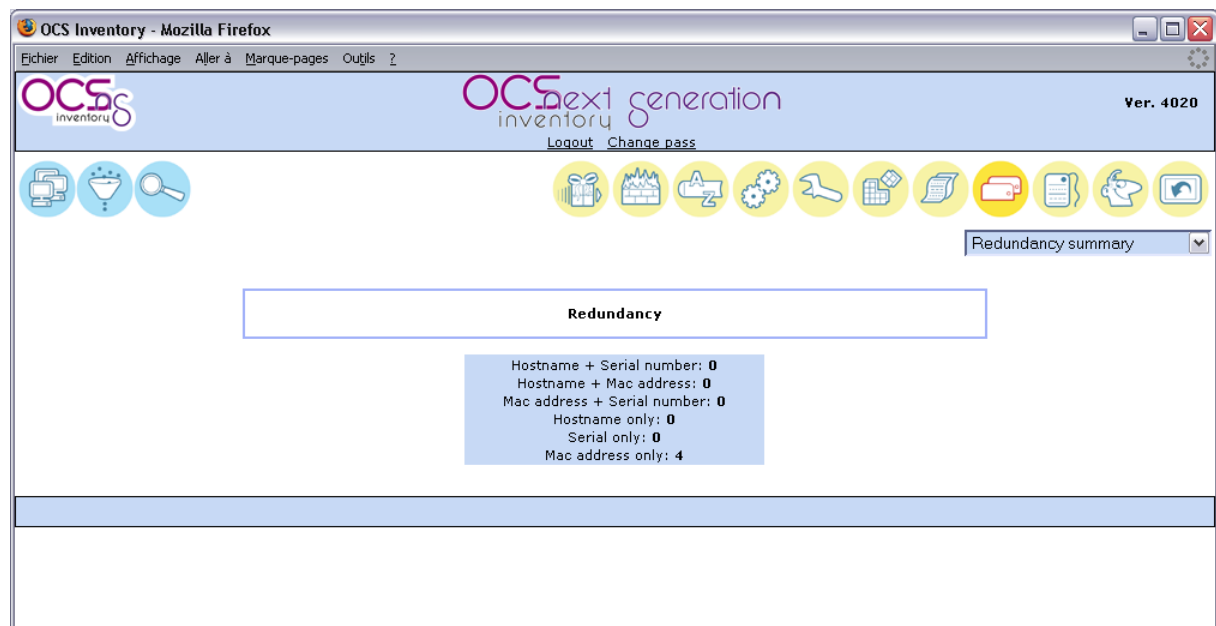

You may choose the kind of comparison you want in the top right combo-box.

- ✓ Redundancy summary – Shows the number of redundant computers detected with each comparison method.
- ✓ “Hostname + Serial number”, “Hostname + Mac address”, “Mac address + Serial number” - These are the two criteria comparison methods, the more reliable. It returns all computers that have two criteria in common.
- ✓ “Hostname only”, “Serial only”, “Mac address only” - These are the one criterion comparison methods; it only shows all computers that shares one parameter.

Once computers are shown, it's up to you to check whether several computers are redundant or not.

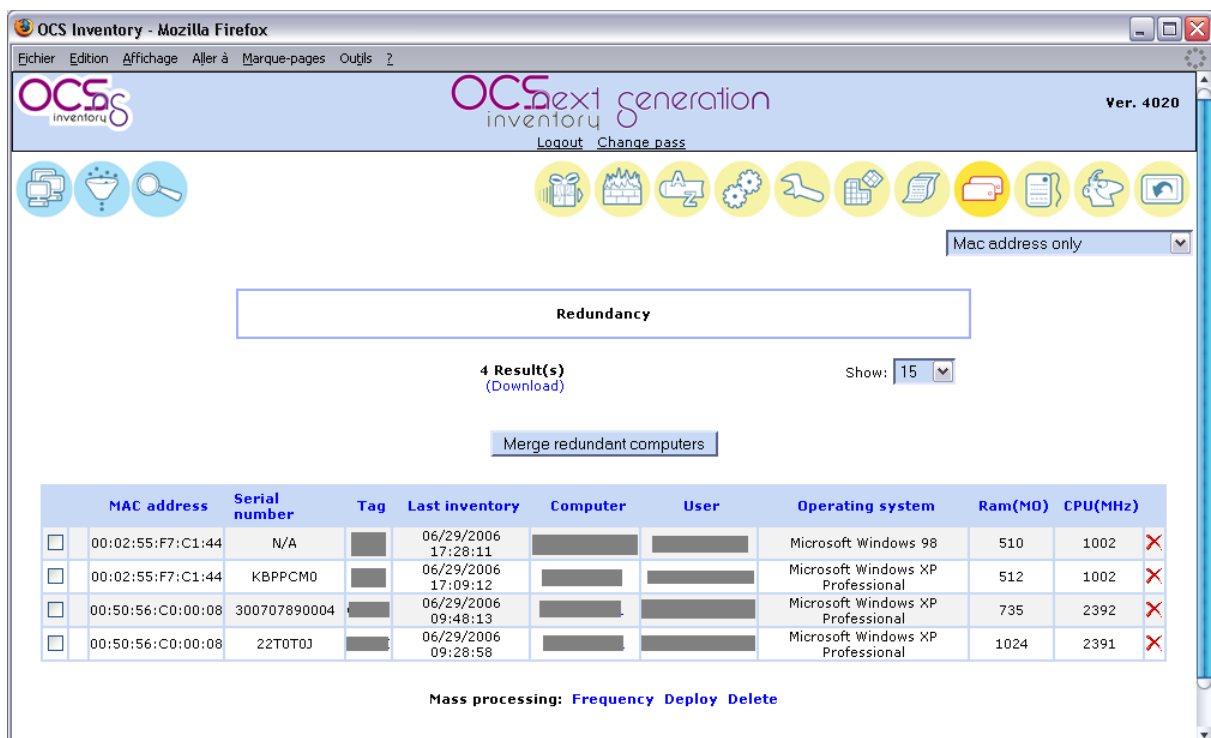

**Redundancy**

4 Result(s) Show: 15  
[\(Download\)](#)

[Merge redundant computers](#)

	MAC address	Serial number	Tag	Last inventory	Computer	User	Operating system	Ram(MO)	CPU(MHz)	
<input type="checkbox"/>	00:02:55:F7:C1:44	N/A		06/29/2006 17:28:11			Microsoft Windows 98	510	1002	✗
<input type="checkbox"/>	00:02:55:F7:C1:44	KBPPCM0		06/29/2006 17:09:12			Microsoft Windows XP Professional	512	1002	✗
<input type="checkbox"/>	00:50:56:C0:00:08	300707890004		06/29/2006 09:48:13			Microsoft Windows XP Professional	735	2392	✗
<input type="checkbox"/>	00:50:56:C0:00:08	22T0T0J		06/29/2006 09:28:58			Microsoft Windows XP Professional	1024	2391	✗

Mass processing: [Frequency](#) [Deploy](#) [Delete](#)

After that, you only have to select (checkbox) computers that look the same, and click “merge redundant computers”: all the data from checked computers will be merged.

The administrative data of the oldest computer are kept on the merged device.

PS: When those filters are applied, some values are filtered out (For example: 'NNNNNNNN' or 'xxxxxxxxxxxx' for serial number).

## 6.5 Editing administrative information.

OCS Inventory NG allows you to store custom information for each inventoried computers. For example, you can add administrative information to specify the owner of the computer, or the location of the computer.

This administrative information is stored both on the server and on the client to avoid any loss of data.

For example, if the database is lost, all clients will come back with their administrative information.

You can define the administrative information you want for each computer by clicking “Admininfo” toolbar menu.

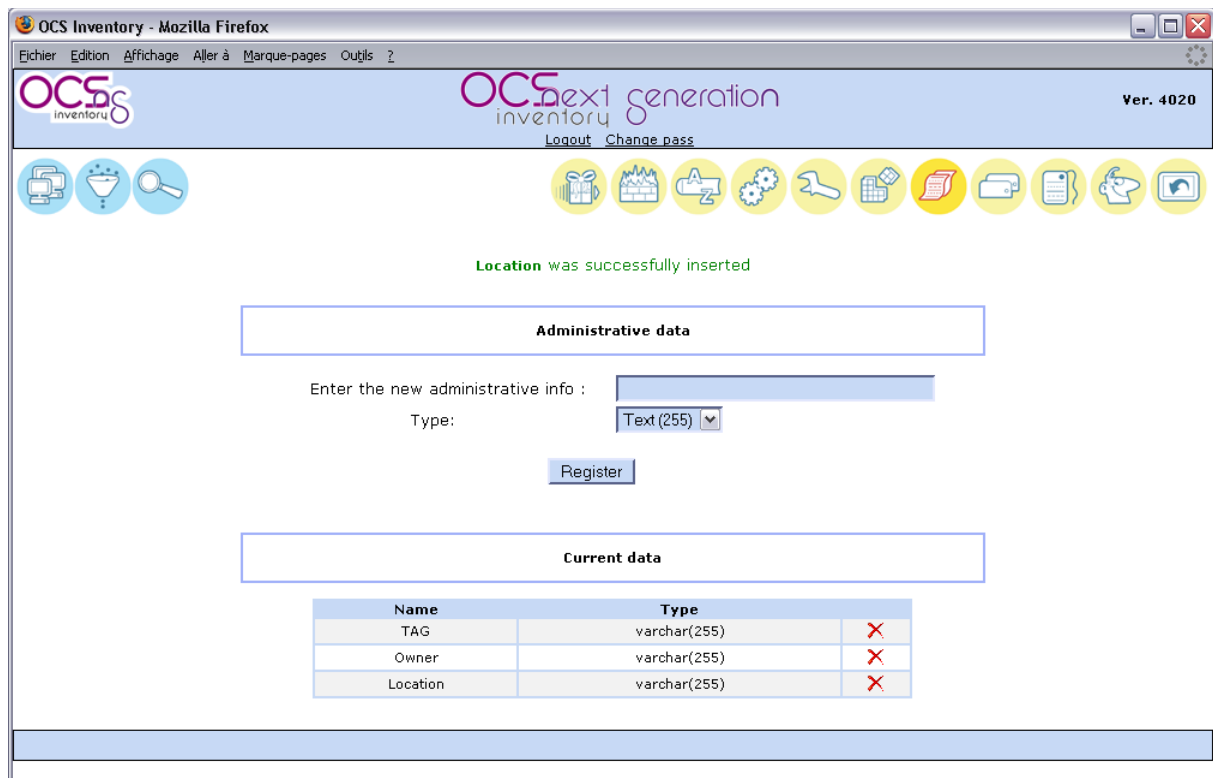

You can add new administrative information definition by entering their name (space or special characters are not allowed) and selecting their type. You can choose type between:

- ✓ Text.
- ✓ Integer.
- ✓ Real.
- ✓ Date.

To delete an administrative information definition, just click on red cross at the end of the corresponding line.

For example, we will add administrative information corresponding to the buy date of computer.

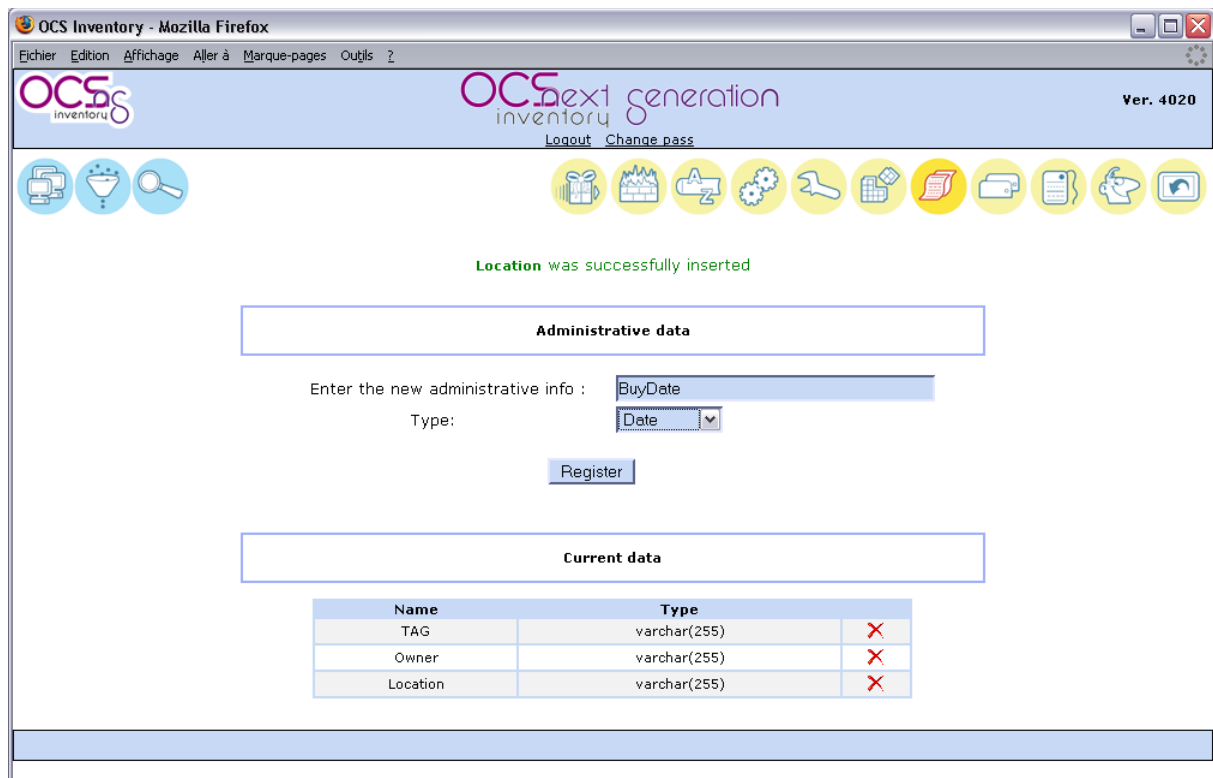

You can now browse all your computers to set the buy date for each.

## 6.6 Editing the label

If the “DEPLOY” option is activated, clients may get the “label” file. It is used to fill the popup shown on first start of a client.

This popup asks for the “TAG” value that is used to class computers (it may be, for example, a unit code, the name of one of your company’s section, a street number etc.)

This “label” file is generated during the server install, and may be edited by clicking “Label” toolbar menu.

If you submit a blank label, the label file will be deleted, and no window will be displayed anymore on client's computer.

## **6.7 Importing inventory for non network connected computers.**

### **6.7.1 With Administration server through your web browser**

For non network connected computers, you can import inventory results from a file created on the computer by the agent run in local mode (see § 3.2 We have chosen to package OCS inventory NG server for Windows as an integrated package containing all required components. As is, the 3 main components of Management server (database server, web communication server and web administration server) are installed on the same computer.). We assume that you're able to save this file in your hard disk from your mailbox, or any other way.

Click "Local import" toolbar menu, browse your hard drive to select the ".ocs" file created by agent release and click "send" button.

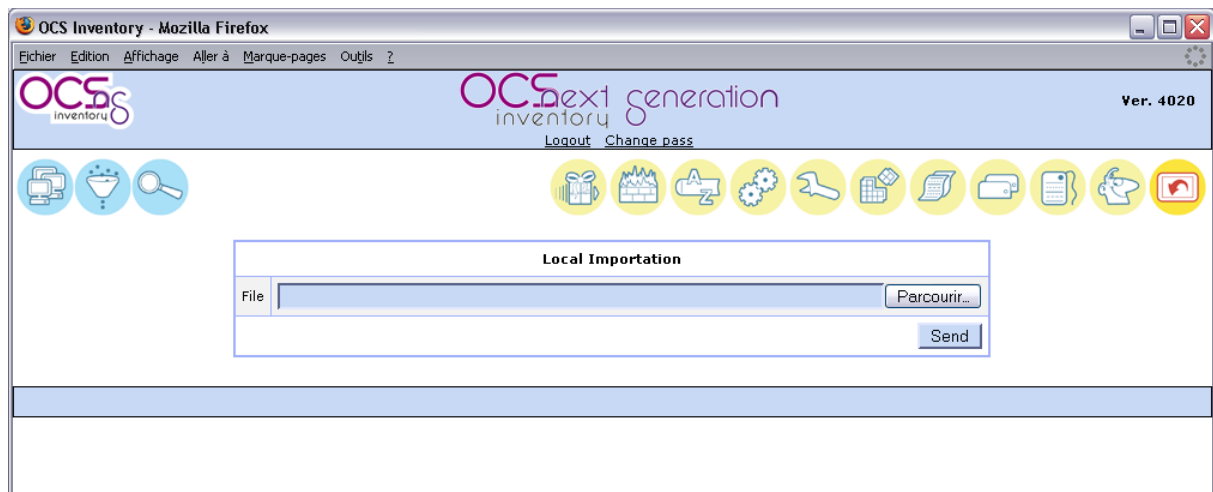

## 6.7.2 With Communication server through a Perl script

Communication server provides the ability to import inventory from a file created on the computer. This file has “.ocs” extension.

We assume that administrator can get the file from somewhere, his mailbox, a USB drive or any other place.

Go to the directory where you’ve installed Communication server, “/usr/local/ocsinventory-NG” for us, and run the script “Ocsinventory\_local.pl” with path to file which contains inventory results as argument.

This will import inventory results into the database.

```
[root@116753101aao ocsinventory-NG]# ./Ocsinventory_local.pl ST32491DL-2005-06-23-10-04-02.ocs
OK for ST32491DL-2005-06-23-10-04-02.ocs
-----
Successfully inventoried : 1
Errors : 0
:-)
```

**Figure 6 : Sample import of a single inventory results file.**

If you have multiple files to import, you can put them in a directory and then launch the script “Ocsinventory\_local.pl” without argument, but within the directory where resides files to import.

```
[root@116753101aao home]# /usr/local/ocsinventory-NG/Ocsinventory_local.pl
OK for ST32491DL-2005-06-23-10-04-02.ocs
-----
Successfully inventoried : 1
Errors : 0
:-)
```

Figure 7 : Sample of multiple inventory results files in directory home.

## 6.8 Using software dictionary for GLPI integration.

Software dictionary is used to categorize detected software. This feature is very useful when you use OCS Inventory NG combined with GLPI. As is, you can group software in a category and GLPI will import them with the name of category.

For example, you have many version of Microsoft Office (97, 2000, XP, 2003...), but you don't care about version. You just want to manage total number of MS Office. You can create a category "Microsoft Office" and insert in this category all version of MS Office. In GLPI, you will only see "Microsoft Office". Software dictionary acts as a rename or group utility for GLPI.

Click "Dictionary" toolbar menu.

There are 3 categories by default:

- ✓ NEW: include all new or not yet categorized software.
- ✓ IGNORED: you can put in this category all software you don't want to import in GLPI.
- ✓ UNCHANGED: you can put in this category all software you don't want to "rename" in GLPI. These software will be imported as is.

You can search software with part of his name by fill in input and clicking “Search software EVERYWHERE” button.

If you manage many categories, you can search a category by fill in part of his name in input and clicking “Search category” button.

Click on a category name to display software included.

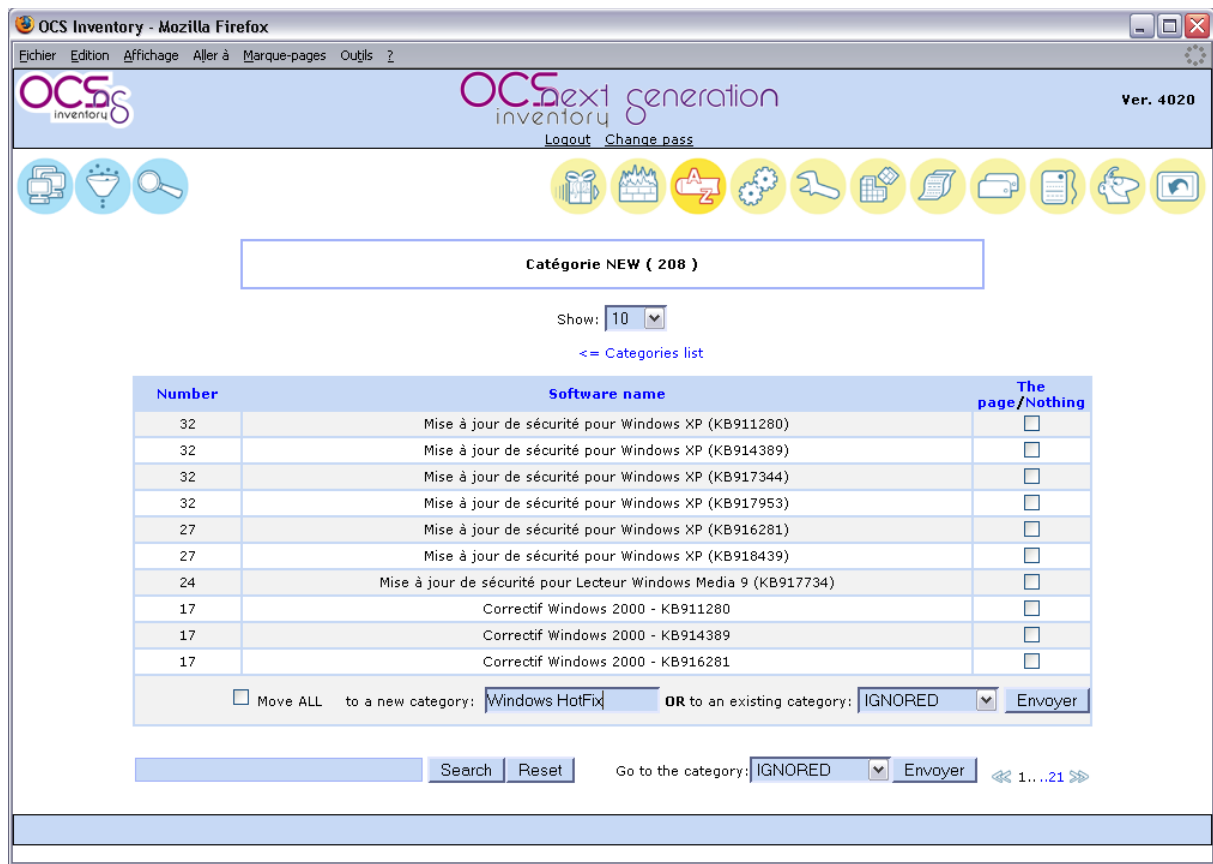

You can select software to move to new category (you must fill in the new category name) or to an existing category (select it in the dropdown).

If you check “Move all”, all software, even those not displayed, will be moved to the desired category, not only the selected ones.

You can select all displayed software by clicking “The page” and deselect all displayed software by clicking “Nothing”.

## 7 Using IP discovery feature.

IP discovery feature allow OCS Inventory NG to discover all network connected devices on the network.

For this, Communication server asks a number of most “active” computers running OCS Inventory NG agent to scan for MAC addresses in their sub network at each run. **They will not scan the entire wide area network, but only their local network defined by the couple IP address/subnet mask.**

### 7.1 Introduction.

Inventory software is very useful for administrator. It allows “enlightening” his computers stock. Today, with use of TCP/IP, we can say that enlightenment is done at the same time for all the enterprise network, especially if, like OCS Inventory NG, working is natively network based.

But, what about devices which do not send inventory, for many reasons like a forgetting, a lack of cooperation from users? What about from all “alive” devices which cannot run inventory agent (printers, switches, routers, WiFi access points...)? What about computers which do not have to be connected on your network and which are conspicuous for their discretion?

IPDISCOVER try to answer to those problematic. Even if it can work independently, it matches perfectly to OCS structure. As working is based on a communication between all hosts of information system and a central server, it’s easy for the server to order at his “subordinate” to make some little tasks, as getting registry key, doing an inventory or retrieving all devices answering on his IP segment.

### 7.2 How does it work?

#### **7.2.1 Retrieving information.**

OCS NG system is based on a dialog between agents installed on computers and Apache module on OCS NG server. Exchange is done in compressed XML and allows configuring agent tasks.

When a computer send an inventory result, server try to determine if it needs some other computers (number can be configured) to scan hosts in this sub network. Gateway IP address are used to cartography enterprise network.

If it’s needed, server estimate host quality and decide to activate or not host as an ipdiscover enabled computer. In this case, computer will send systematically an inventory, independently of general configuration parameter 'FREQUENCY'.

### 7.2.2 Election mechanism.

Once server has determined that there is a need for the selected gateway, it evaluates the following criteria:

- ✓ OS: operating system must be Windows XP or Windows 2000 (all versions) or Linux.
- ✓ QUALITY: this parameter means the host connection average to the server in days. It is evaluated dynamically by Communication server only when there is more than the number (defined by 'IPDISCOVER' option) of inventoried hosts for a gateway. If current computer sending inventory results has better quality than another IPDISCOVER enabled computer for this gateway, current computer will replace the other one. 'IPDISCOVER' option must be greater than zero to enable this feature!
- ✓ FIDELITY: total connection number to the server of the computer. This number must be at least 3, to allow QUALITY to be computed from representative data.
- ✓ NETMASK: sub network mask. It must describe a maximum of B class IP network (2 first bytes to 255 => 255.255.X.X).
- ✓ LASTDATE: when Communication server compute QUALITY, if it finds a host which hasn't sent inventory results from number of days defined by 'IPDISCOVER\_MAX\_ALIVE' option, it will replace this host by a new one.

---

*NB: You can customize agent's ipdiscover settings for each computer from the administration console. You can totally disable ipdiscover or force ipdiscover on a specific network. These options are available on computer properties page, under "Customization" section. However, the election mechanism is the best way to do the network discovery. Use ipdiscover customization with care.*

---

### 7.2.3 How do agents work?

Once agent has received order to proceed to discovery of his sub network, it identifies first network interface to use. It tries then to resolve through ARP all IP addresses answering on his segment. All devices answering to the question are stored in XML inventory result and sent to server.

### 7.2.4 Server tuning

When doing a new installation of OCS NG, we understand easily that it requires some times to be ready to enable ipdiscovery feature. It requires some times to grab all gateways and to elect computers for ipdiscovery. As a computer can only be elected if it REALLY provides an

inventory, it may be wiser to configure at the beginning ‘FREQUENCY’ option to zero, always generate an inventory. You can increase this value later, when infrastructure will be ready.

Analyzing errors (thought ipdiscover-util.pl used directly or from web interface) will allow you to detect potential problems. More the value of QUALITY will be lesser, more your ipdiscover information will be up to date.

System will be giving you the best in a domain, with a daily authentication and inventory. Tests done with this configuration on 20 000 hosts and 250 sub networks generate a DAILY actualization of 15 000 IP addresses.

To finish, value set for IPDISCOVER will tell to server how much computers are wished by gateway to run this task (if you set this value to zero, feature will be disabled).

### 7.3 Working with results.

You can view which computers run the IP discovery scans by clicking on toolbar “Security” menu (“IpDisc” menu if some languages).

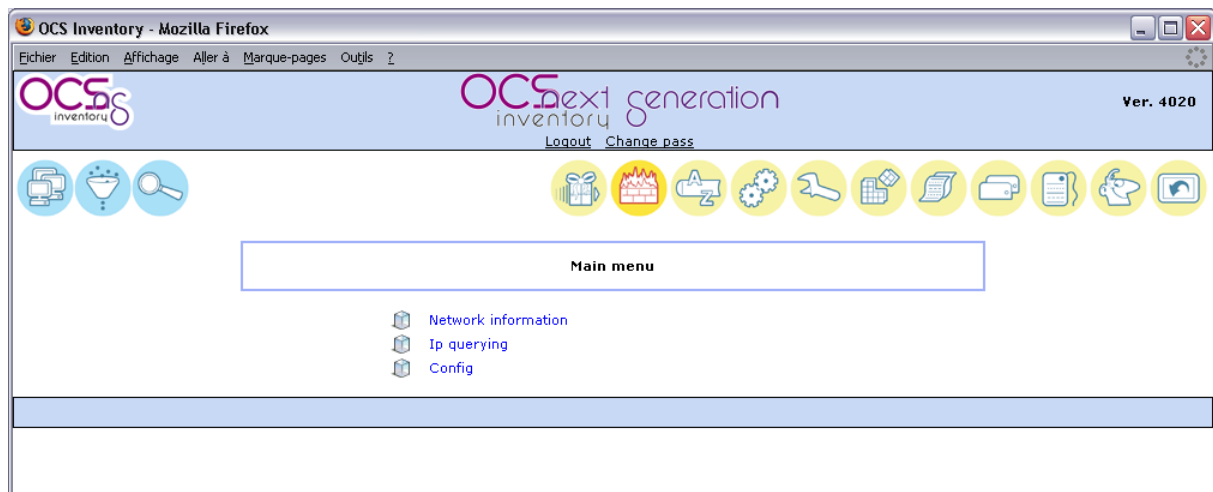

#### 7.3.1 **Manage names of your networks.**

**You may define your sub networks by a name and a unique ID, to view results easily.**

Click on “Config” menu and then on “Subnet names” menu to manage your sub networks.

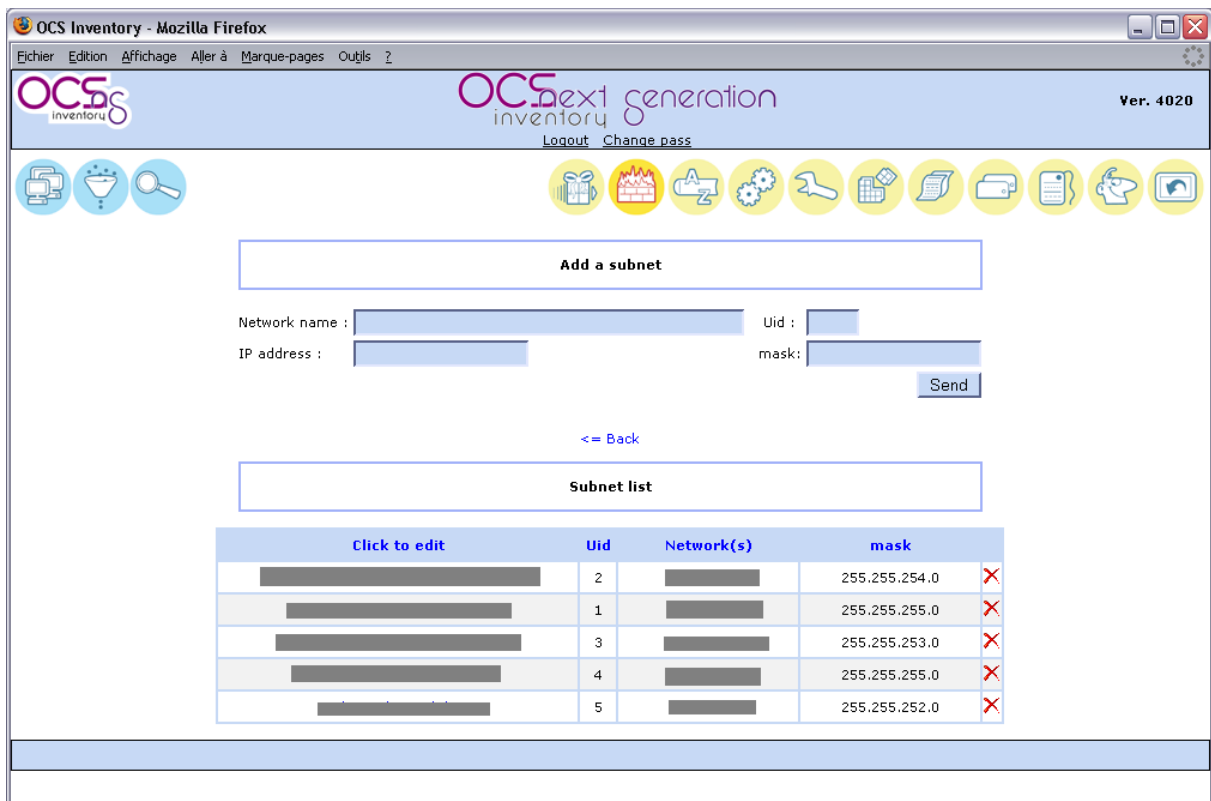

Enter sub network name (ex DMZ), ID, IP address and IP network mask, then click “Send” button to validate.

To remove a sub network definition, just click red cross at the end of corresponding line.

### 7.3.2 Show list of networks

You can view the list of sub network configured in your network by selecting “Network information” menu.

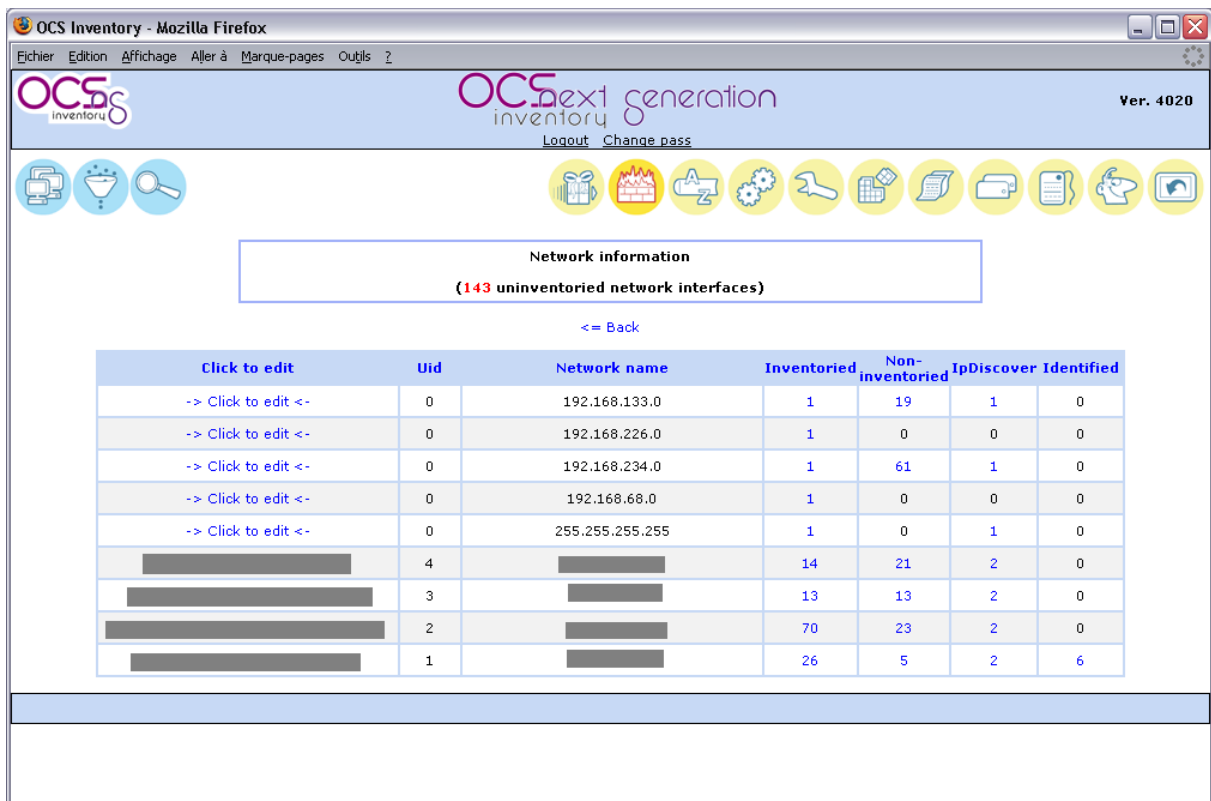

**Network information**  
(143 uninventoried network interfaces)

<= Back

Click to edit	Uid	Network name	Inventoried	Non-inventoried	IpDiscover	Identified
-> Click to edit <-	0	192.168.133.0	1	19	1	0
-> Click to edit <-	0	192.168.226.0	1	0	0	0
-> Click to edit <-	0	192.168.234.0	1	61	1	0
-> Click to edit <-	0	192.168.68.0	1	0	0	0
-> Click to edit <-	0	255.255.255.255	1	0	1	0
[Redacted]	4	[Redacted]	14	21	2	0
[Redacted]	3	[Redacted]	13	13	2	0
[Redacted]	2	[Redacted]	70	23	2	0
[Redacted]	1	[Redacted]	26	5	2	6

For each network, you will be able to view how many inventoried hosts, non inventoried hosts, IPDISCOVER feature enabled hosts and identified hosts (known hosts manually registered in the database) are connected to this network.

Click on the number of needed column to view each type of devices.

### 7.3.3 Show inventoried hosts in the network.

You can view the list of inventoried hosts on your network by clicking on number in column “Inventoried” in the network list.

**Devices of network**

20 Result(s) Show: 10  
(Download)

« 1 ... 2

mask	n.ipgateway	quality	fidelity	Tag	Last inventory	Computer	User	Operating system	Ram(MO)	CPU(MHz)
255.255.255.0		1.140	298		05/29/2006 06:48:51			Microsoft Windows 2000 Server	1024	2660
255.255.255.0		0.939	344		06/22/2006 14:37:03			Microsoft Windows 2000 Server	1024	2394
255.255.255.0		0.796	422		06/29/2006 06:32:42		Administrateur	Microsoft Windows 2000 Server	1024	2394
255.255.255.0		1.000	373		06/29/2006 07:02:50		Administrateur	Microsoft Windows 2000 Advanced Server	2048	2660
255.255.255.0		0.889	375		06/29/2006 07:17:45		Administrateur	Microsoft Windows 2000 Server	1280	1393
255.255.255.0		1.122	338		06/29/2006 07:21:37		root	Linux(Redhat / Red Hat Linux Advanced Server release 2.1AS (Pensacola))	3017	3060
255.255.255.0		1.054	118		06/29/2006 08:49:42			Linux(Redhat / Red Hat Linux release 7.3 (Valhalla))	881	2395
255.255.255.0		0.659	594		06/29/2006 10:47:56		Administrateur	Microsoft Windows 2000 Server	1024	2394
255.255.255.0		1.029	413		06/29/2006 11:02:44		Administrateur	Microsoft Windows 2000 Advanced Server	2048	2660
255.255.255.0		1.182	346		06/29/2006 12:48:18		Administrateur	Microsoft Windows 2000 Server	512	1393

Mass processing: [Frequency](#) [Deploy](#) [Delete](#)

« 1 ... 2

### 7.3.4 Show uninventoried network devices.

You can view the list of active network devices detected with IPDISCOVERY on your network by clicking on number in column “Non inventoried” in the network list.

**Subnet**

ANALYZE  
(Download)

IP address	MAC address	DNS name	Date	Register
	00:0d:60:eb:85:17		2006-06-22 01:23:28	
	00:0d:60:eb:85:21		2006-06-22 01:23:28	
	00:0E:0C:05:B5:84		2006-05-02 01:14:21	
	00:14:5e:28:6a:f9		2006-06-29 17:25:08	
	00:16:9d:02:6f:c1		2006-06-29 17:25:08	

If there is, in the list, devices you know as legitimate, you can register them so they will not be displayed next time. For this, just click the icon at the end of corresponding line. Before, you may want to register “Device type” to easily identify known hosts (see §7.3.8 Registering known hosts).

You may also analyze this network by clicking “Analyze” button. IPDISCOVER-UTIL perl script will be used to determine, for each network device, his NetBios name or DNS name and the type of operating system.

*NB: This feature uses IPDISCOVER-UTIL perl script available only under Linux Server which requires the following components.*

- ✓ *nmap (tested on 3.75)*
- ✓ *nmblookup (part of the samba suite, tested on 3.0.7/3.0.10)*
- ✓ *Perl module Net::IP*
- ✓ *Perl module DBI*
- ✓ *Perl module DBD::mysql*
- ✓ *Perl module XML::Simple*

The following types are used:

- ✓ **Windows:** host seems to run one version of Microsoft Windows operating system.
- ✓ **Linux:** host seems to run under Linux operating system.
- ✓ **Network:** operating system cannot be determined, so it can be network device such as router, managed switch, printer, or host running Sun Solaris or IBM AIX... Maybe, host is running some firewall software?
- ✓ **Phantom:** host is not responding at this time. Maybe it is powered off or there is a firewall ?

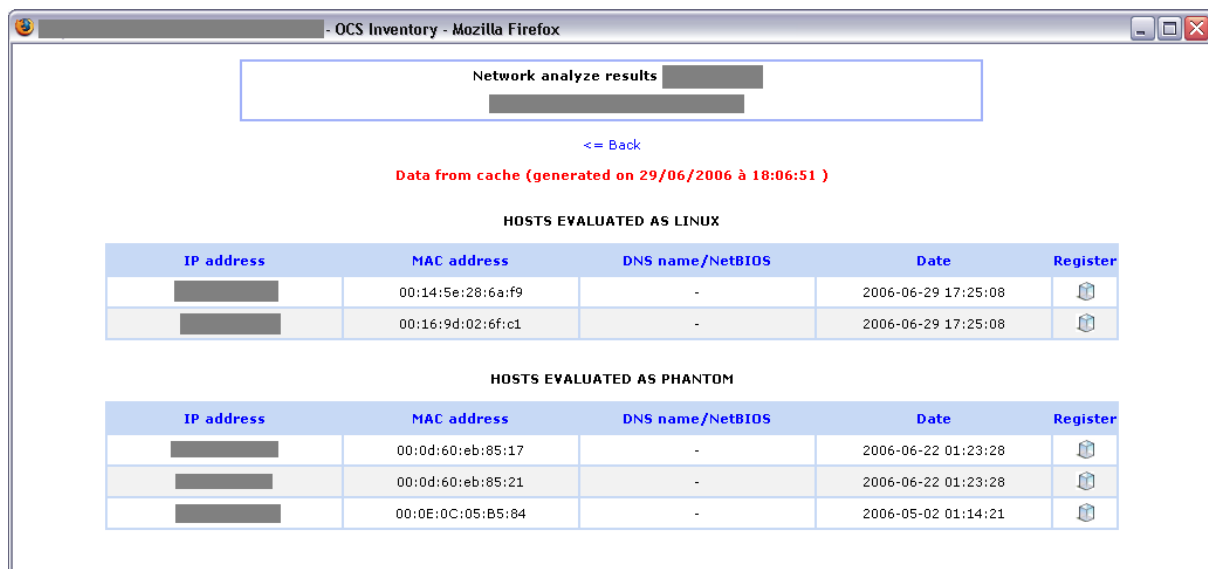

Network analyze results [redacted]

<= Back

Data from cache (generated on 29/06/2006 à 18:06:51 )

HOSTS EVALUATED AS LINUX

IP address	MAC address	DNS name/NetBIOS	Date	Register
[redacted]	00:14:5e:28:6a:f9	-	2006-06-29 17:25:08	
[redacted]	00:16:9d:02:6f:c1	-	2006-06-29 17:25:08	

HOSTS EVALUATED AS PHANTOM

IP address	MAC address	DNS name/NetBIOS	Date	Register
[redacted]	00:0d:60:eb:85:17	-	2006-06-22 01:23:28	
[redacted]	00:0d:60:eb:85:21	-	2006-06-22 01:23:28	
[redacted]	00:0E:0C:05:B5:84	-	2006-05-02 01:14:21	

If a network device is legitimate, you can register it by clicking on icon “Register” at the end of corresponding line. You will be able to enter a brief description and to select network device type while registering it (see § 7.3.8 Registering known hosts.).

### 7.3.5 Show IPDISCOVER enabled hosts.

You can view the list of hosts running IPDISCOVERY feature on your network by clicking on number in column “IpDiscover” in the network list.

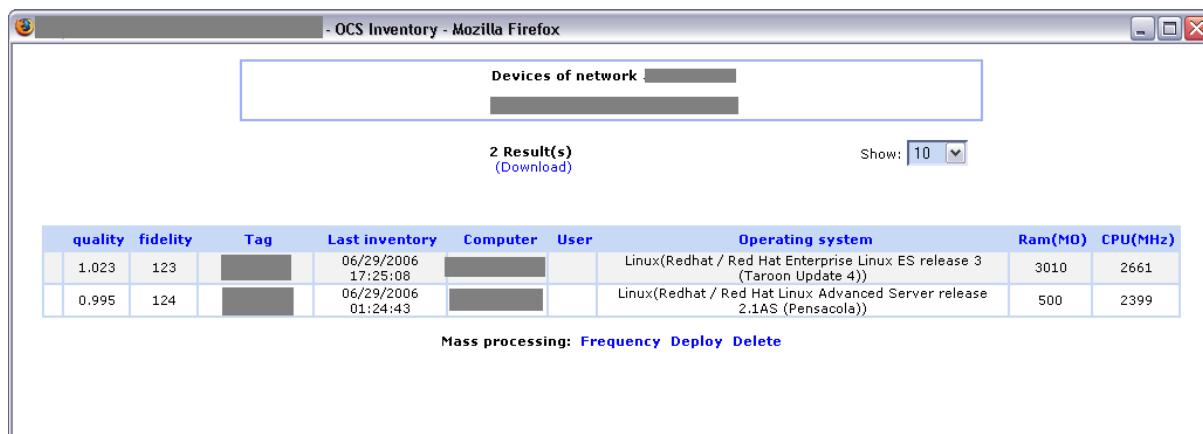

Devices of network [redacted]

2 Result(s)  
(Download) Show: 10

quality	fidelity	Tag	Last inventory	Computer	User	Operating system	Ram(MO)	CPU(MHz)
1.023	123	[redacted]	06/29/2006 17:25:08	[redacted]		Linux(Redhat / Red Hat Enterprise Linux ES release 3 (Taroon Update 4))	3010	2661
0.995	124	[redacted]	06/29/2006 01:24:43	[redacted]		Linux(Redhat / Red Hat Linux Advanced Server release 2.1AS (Pensacola))	500	2399

Mass processing: [Frequency](#) [Deploy](#) [Delete](#)

### 7.3.6 Show known or identified hosts.

You can view the list of known hosts already identified by someone on your network by clicking on number in column “Identified” in the network list.

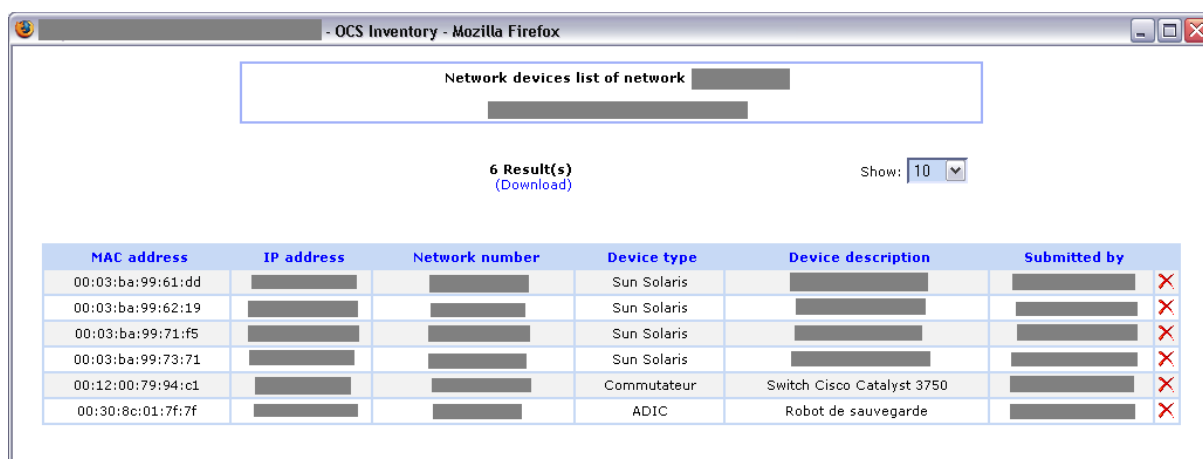

Network devices list of network [redacted]

6 Result(s)  
(Download) Show: 10

MAC address	IP address	Network number	Device type	Device description	Submitted by
00:03:ba:99:61:dd	[redacted]	[redacted]	Sun Solaris	[redacted]	[redacted] X
00:03:ba:99:62:19	[redacted]	[redacted]	Sun Solaris	[redacted]	[redacted] X
00:03:ba:99:71:f5	[redacted]	[redacted]	Sun Solaris	[redacted]	[redacted] X
00:03:ba:99:73:71	[redacted]	[redacted]	Sun Solaris	[redacted]	[redacted] X
00:12:00:79:94:c1	[redacted]	[redacted]	Commutateur	Switch Cisco Catalyst 3750	[redacted] X
00:30:8c:01:7f:7f	[redacted]	[redacted]	ADIC	Robot de sauvegarde	[redacted] X

### 7.3.7 Managing known device types.

You can register devices (such as routers, switches, network printers, computers for which there is no inventory agent...) as you know they are legitimate. As is, they will not be displayed in the list of uninventoried devices, to allow you concentrate on suspicious devices.

You may first define some device types to identify them easily.

Click on “Config” menu to manage your device types.

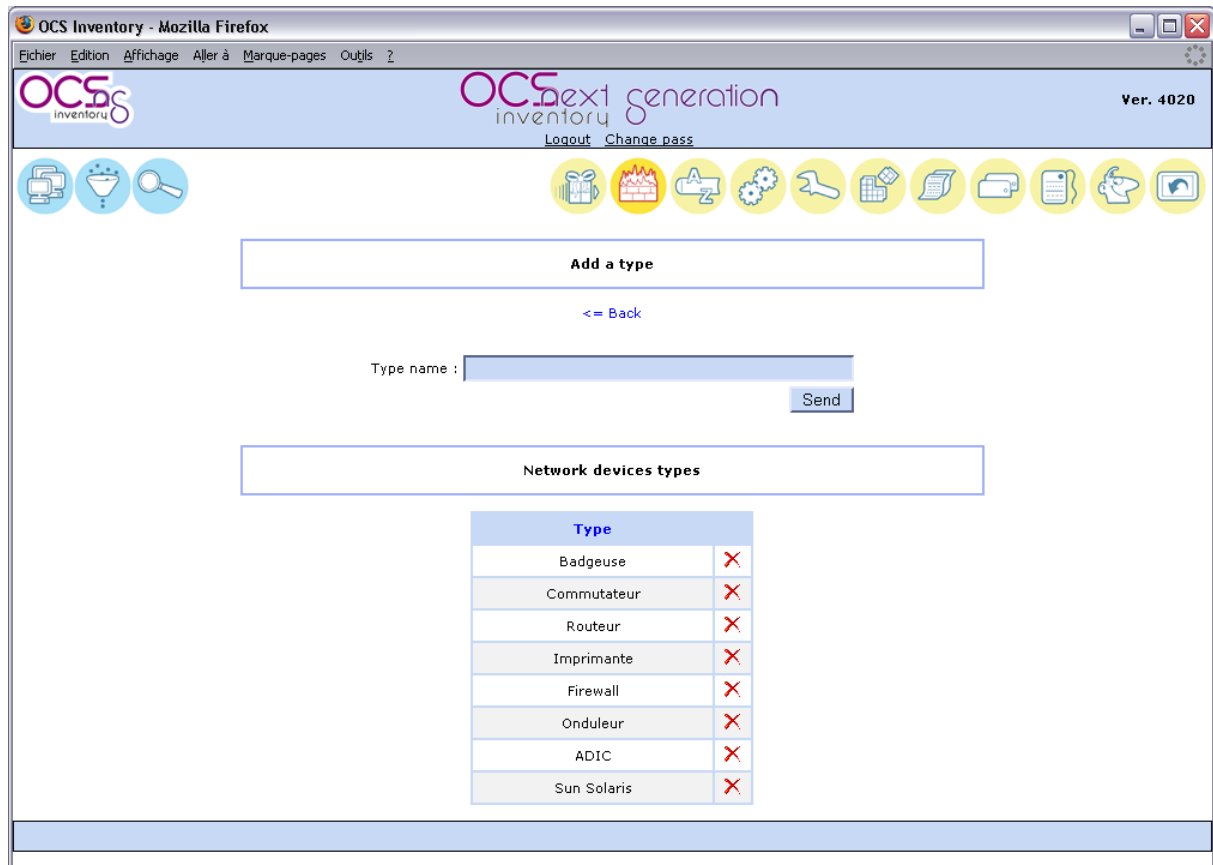

You can add new device type by entering the “Type name” you want and clicking “Send” button.

You can remove any device type by clicking on the red cross at the end of corresponding line.

### 7.3.8 Registering known hosts.

You can add new devices by browsing list of uninventoried devices and clicking the icon at the end of corresponding line. This will bring you to page for adding or removing network devices and “MAC” field will be automatically fill in.

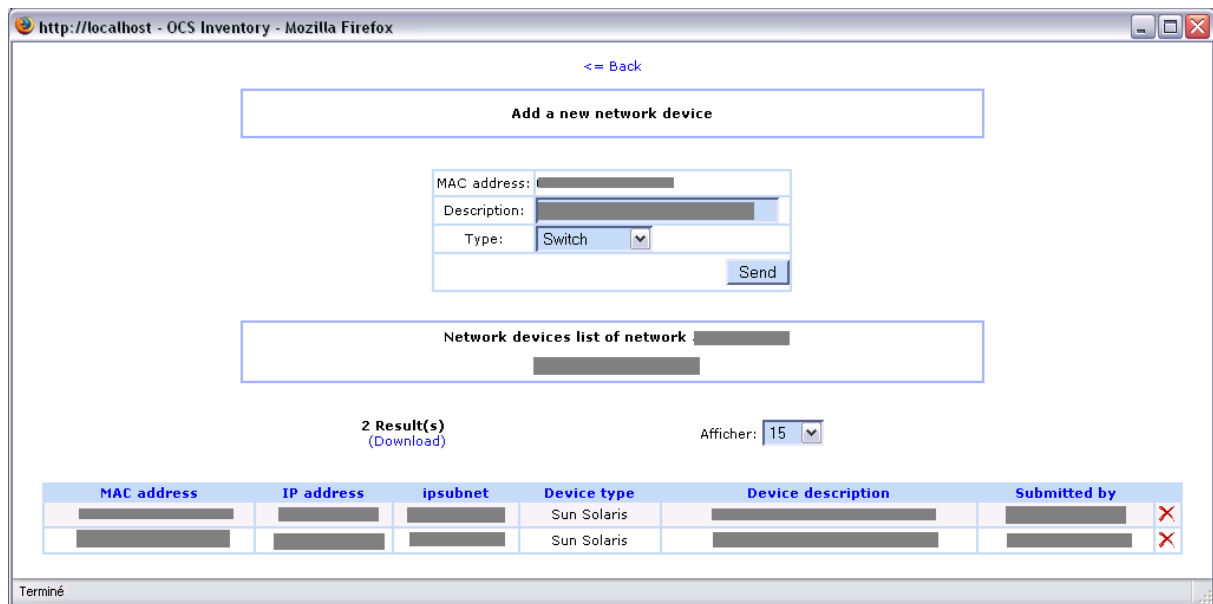

To remove a network device, just click on the red cross at the end of corresponding line.

### 7.3.9 Scanning an IP address

You can scan query specific IP address to obtain information about the host. Go to “Security” menu and click on “IP querying” menu and then enter IP address, network mask and click “Send” button.

---

*NB: This feature uses IPDISCOVER-UTIL perl script available only under Linux Server which requires the following components.*

- ✓ *nmap (tested on 3.75)*
  - ✓ *nmblookup (part of the samba suite, tested on 3.0.7/3.0.10)*
  - ✓ *Perl module Net::IP*
  - ✓ *Perl module DBI*
  - ✓ *Perl module DBD::mysql*
  - ✓ *Perl module XML::Simple*
-

IPDISCOVER-UTIL perl script will use NMAP and NMBLOOKUP utilities to get information about the host (DNS name, NetBios name...) and also show if host is inventoried and/or discovered.

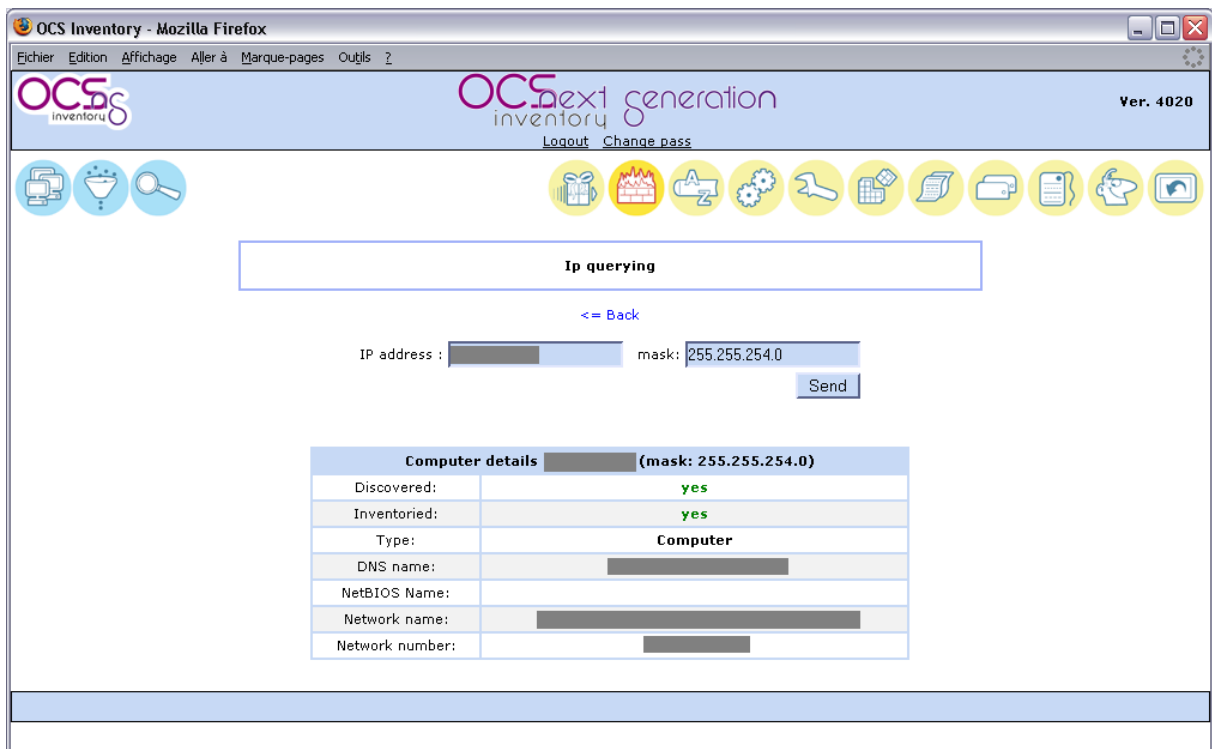

## 8 Deploying packages or executing commands on client hosts.

OCS Inventory NG includes package deployment feature on client computers. From the central management server, you can upload packages which will be downloaded through HTTP/HTTPS and launched by agent on client computer.

---

***NB:** This feature has been tested with OCS Inventory NG Agent for Windows service only. As software installation requires Administrator privileges, agent launched through a login script or shortcut in start menu under user account may not be able to launch software installation. Also, background download of package may take a long time, and may block login script. So, we do not recommend using package deployment feature using login script inventory.*

*This feature is only available for Windows client computers in release 1.0 RC3. It will be available on next release for Linux computers.*

---

### 8.1 How does it work?

**A package has 4 main components:**

- ✓ a priority,
- ✓ an action,
- ✓ optionnaly a ZIP or TAR.GZ file including how many files and directories you want,
- ✓ and optionnaly a command to launch.

**There are 11 levels of priority**, level 0 to 10. Level 0 is the highest priority and level 10 the lowest. Package of priority level 0 will be deployed before package of priority 1. Package of priority level 1 will be deployed before package of priority 2...

**Action is associated with file to deploy and command to launch.** This triplet may be one of the following:

- ✓ **Action Launch:** to deploy a ZIP or TAR.GZ file and launch with or without parameters an executable file **included** in ZIP or TAR.GZ file.

ZIP or TAR.GZ file will be uncompressed into a temporary directory, and associated command (name of executable file without path!) will be launched into this temporary directory.

**This action allows retrieving result code of launched command.**

- ✓ **Action Execute:** to deploy a ZIP or TAR.GZ file (optional), and launch with or without parameters an executable file **included or not** in ZIP or TAR.GZ file.

If executable is not included in ZIP or TAR.GZ file, it must be part of software already installed on client computer. Typically, it may be a Windows standard command like Windows Installer call, RPM or DPKG or TAR.GZ command on Linux.

ZIP or TAR.GZ file will be uncompressed into a temporary directory, and associated command (name of executable file with path or parameters if needed) will be launched into this temporary directory.

**This action does not allow retrieving result code of launched command.** However, this action allows you running command on client computers, without deploying any file. For example, you can use it to run specific operating system configuration command.

- ✓ **Action Store:** to deploy a ZIP or TAR.GZ file and only store his content on a folder of client computer.

**There is no command associated with this action, only a path to specify where to store extracted files.**

---

*NB: All packages you want want to deploy must be compressed with ZIP for Windows Agents and tar gzipped for Linux computers.*

*If you want to build your own installer, you may want to look at NullSoft Installer System (<http://nsis.sourceforge.net>) or Inno Setup (<http://www.jrsoftware.org>). These tools are GPL installer for Windows able to create one file self extracting installer.*

---

For example, this feature allows you to create a ZIP package including Media Player Classic executable, a sub directory including some MP3 files and a play list for Media Player Classic referencing these MP3 into sub directory. Associated command will be a call to Media Player Classic with command line switch to launch play list. Once this package will be downloaded on Windows clients, users will have Media Player Classic launched and playing MP3 from play list. Beautifull, isn't it ;-)

**You create through administration console your deployment package.** It is automatically described by:

- ✓ A reference in database, used by Communication server to ask agent to download the package.
- ✓ An information file, named "info". It is an XML file describing the package and action agent will have to launch,
- ✓ 0 or more data fragment files. File you will upload (if there is one) will be splitted in small parts to allow agents downloading parts by parts, and then easly resuming a

failed download. If download of a fragment fails, only this fragment will be downloaded another time, not all the package. You will be able to choose fragment size according to your network capabilities.

---

*NB: as you will upload your package through Administration console, you may configure PHP and Apache to allow uploading large files. See § 10.2.4 Uploads size for package deployment. to know how to configure this.*

---

**Once package is built, you must activate it.** It indicates where is located SSL enabled web server (i.e. deployment servers) where agent will be able to download information file and fragment files.

**Finally, you must select on which computer you will deploy the package.**

From now, agent is able to deploy the package.

When agent sends an inventory to Communication server, Communication server tells the agent if he has one or more packages to deploy, with the level of priority of each package, and where it can find information files.

Agent then begins a download period. A period is composed of cycles, defined by configuration option “DOWNLOAD\_PERIOD\_LENGTH”. By default, a period contains 10 cycles.

At each cycle, it computes “cycle’s number modulo package priority”. If it equals to 0, it downloads package fragment files. After each fragment, it will wait “DOWNLOAD\_FRAG\_LATENCY” (configuration option set to 10 seconds by default) before downloading the next fragment.

When all fragments of a package are downloaded, it will launch package command and wait “DOWNLOAD\_CYCLE\_LATENCY” (configuration option set to 60 seconds by default) before beginning a new cycle and incrementing cycle number.

When all cycles of a period have been processed, it waits “DOWNLOAD\_PERIOD\_LATENCY” (configuration option set to 0 seconds by default).

If all packages have been successfully downloaded and installed, it stops. If not, it begins a new period of cycles.

---

***CAUTION:** Priority level 0 is a special level. All packages with priority 0 will be downloaded before all other packages with greater priority at the beginning of each cycle. If download fails, agent will retry to download failed packages of priority 0, without checking other packages. So it can completely stop deployments. USE PRIORITY LEVEL 0 WITH CARE!*

---

You may use these settings to customize your network bandwidth usage. By increasing latency options, you will increase time to download fragments and reduce network use average.

By increasing period length option, you will delay new download of failed fragments, but also, by decreasing period length to a value lower than 10, you can stop downloading package with priority level higher than this value.

## **8.2 Requirements.**

**Deployment server storing information files must have SSL enabled**, as downloading the deployment information file is very critical. This information file contains description of package and command to launch. So, if somebody can usurp your deployment server, he may launch any command he wants on your computers. That's why deployment server must use SSL to allow agents authenticating the server and ensuring this is the real deployment server.

**Agent must have a certificate to validate deployment server authentication.** This certificate must be stored in a file named "cacert.pem" in OCS Inventory NG agent's folder. You can use the following sample login script to copy certificate file in agent's folder (we assume that agent is installed under "C:\Program Files\OCS Inventory Agent" and certificate file is available on a share "MYSHARE" on server "MYSERVER").

```
@echo off
REM Check if CA file exists
if exist "C:\Program Files\OCS Inventory Agent\cacert.pem" goto CA_END
REM CA file does not exists, install it
Copy \\MYSERVER\MYSHARE\cacert.pem "C:\Program Files\OCS Inventory Agent\cacert.pem"

:CA_END
```

**If you have a Public Key Infrastructure**, you must create a valid server certificate for your deployment server and copy your Authority certificate file into file "cacert.pem".

**If you do not have a Public Key Infrastructure**, you can use a self signed certificate for your deployment server, and copy server certificate into file "cacert.pem".

Refer to § 8.8 Using SSL certificates in Package deployment. For more informations.

## **8.3 Creating packages.**

First of all, you must build your package.

**Deployment**

Build

Activate

Activated

Point your mouse on “Deployment” menu and select “Build”.

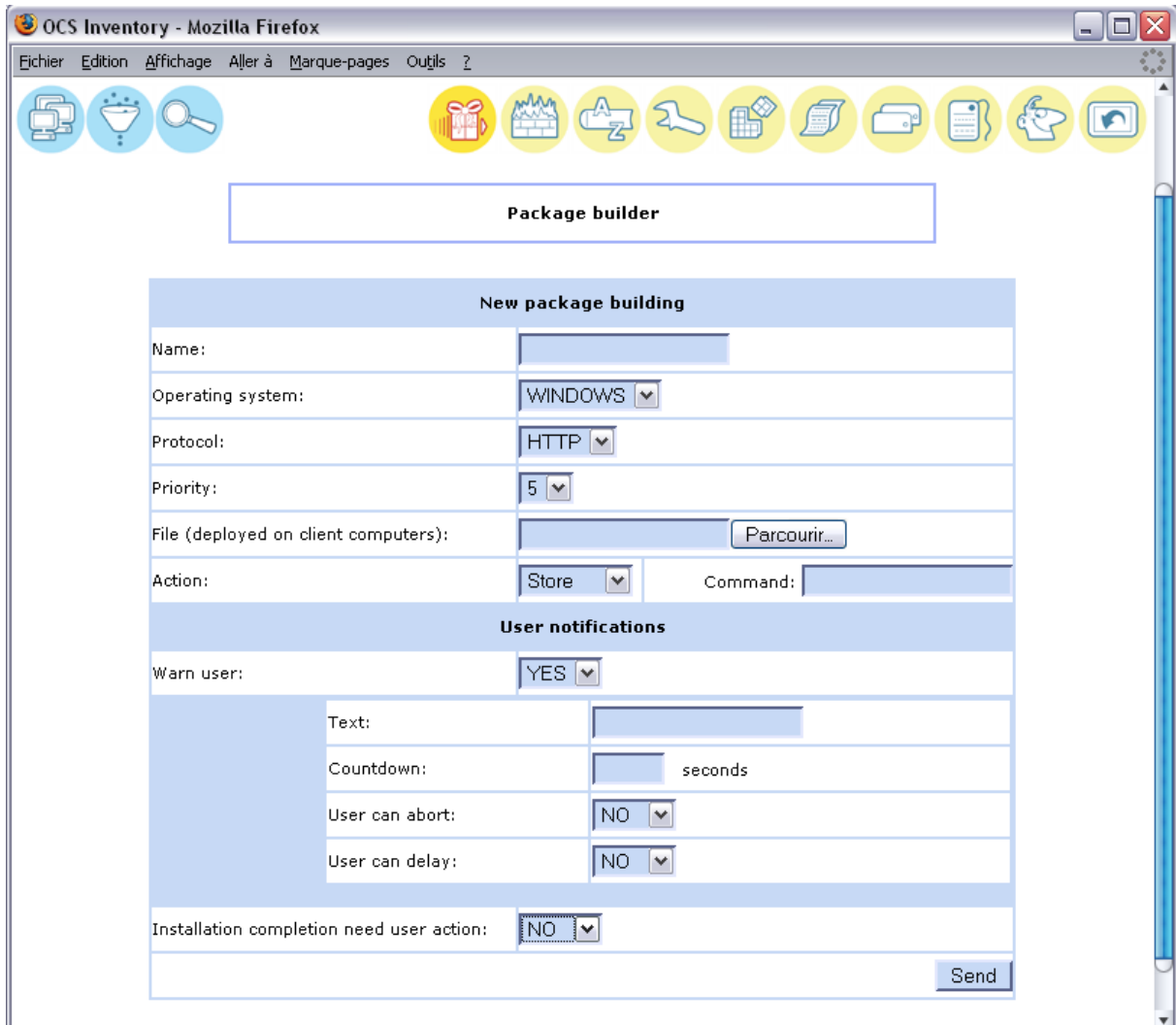

- New package building:**
  - Name:
  - Operating system:
  - Protocol:
  - Priority:
  - File (deployed on client computers):
  - Action:  Command:
- User notifications:**
  - Warn user:
  - Text:
  - Countdown:  seconds
  - User can abort:
  - User can delay:
- Installation completion need user action:

Enter a name for your package.

Select operating system for this package. You can choose between Windows and Linux.

Select download protocol for this package. At this time, only HTTP protocol is available.

Select priority on this package. You can choose level 0 to 10 for priority. Package with lesser priority will be downloaded before package of greater priority, except if download fails (cf § 8.7 Deployment statistics and success validation.).

You may also choose to warn user that something is being launched on his computer. Set “Warn user” dropdown list to “YES”, fill in text to display to user, how long to display the text before auto validating package installation (set 0 to wait indefinitely) and if user can cancel deployment or delay deployment to next inventory.

You may also specify if package deployment needs a user interaction by setting dropdown list “Installation completion need user action” to “YES”, for example, if setup needs that user fill in a informations on a dialog to terminate.

Last, you can select your action in “Action” dropdown list. Here are some samples describing what kind of package you can build.

### 8.3.1 Deploying package through “Launch” command.

Package you want to deploy has one or more files, with at least an executable file for launching package setup. Compress theses files using ZIP tool if package addresses Windows computers, using tar and gzip if package addresses Linux computers.

Choose action “Launch” and click “Browse” button to select your ZIP or TAR.GZ file.

In field “Command”, just fill in name of executable file without path, but with, optionally, parameters. It’s this command which will be launched on client computer once package will be downloaded and uncompressed to a temporary directory.

In our following example, we deploy a new release of OCS Inventory NG Agent for Windows, using silent installation, specifying Communication server address `my_ocs_com_srv`, disabling use of IE proxy settings and enabling debugging mode. So, ZIP file only include file “OcsAgentSetup.exe” and the “File name” field contains:

✓ `OcsAgentSetup.exe /S /SERVER:my_ocs_com_srv /NP /DEBUG`

**Package builder**

**New package building**

Name:	<input type="text" value="My Software Package"/>
Operating system:	<input type="text" value="WINDOWS"/>
Protocol:	<input type="text" value="HTTP"/>
Priority:	<input type="text" value="5"/>
File (deployed on client computers):	<input type="text" value="D:\Developp\OCS Inver"/> <input type="button" value="Parcourir..."/>
Action:	<input type="text" value="Launch"/> File name: <input type="text" value="OcsAgentSetup.exe /SE"/>

**User notifications**

Warn user:	<input type="text" value="NO"/>
Installation completion need user action:	<input type="text" value="NO"/>

Click “Send” button to upload package to Administration console.

Next, you must specify the size of each fragment of package to allow agent downloading package by small parts. This will allow download resuming. If download of a fragment fails, only this fragment will be downloaded another time, not all the package. So choose fragment size according to your network capabilities.

Administration console will then split package in fragments and store them in a folder named as package timestamp in directory “download” of apache web server root directory. It will also create in the same directory the package information file named “info”, an XML file describing the package and action agent will have to launch.

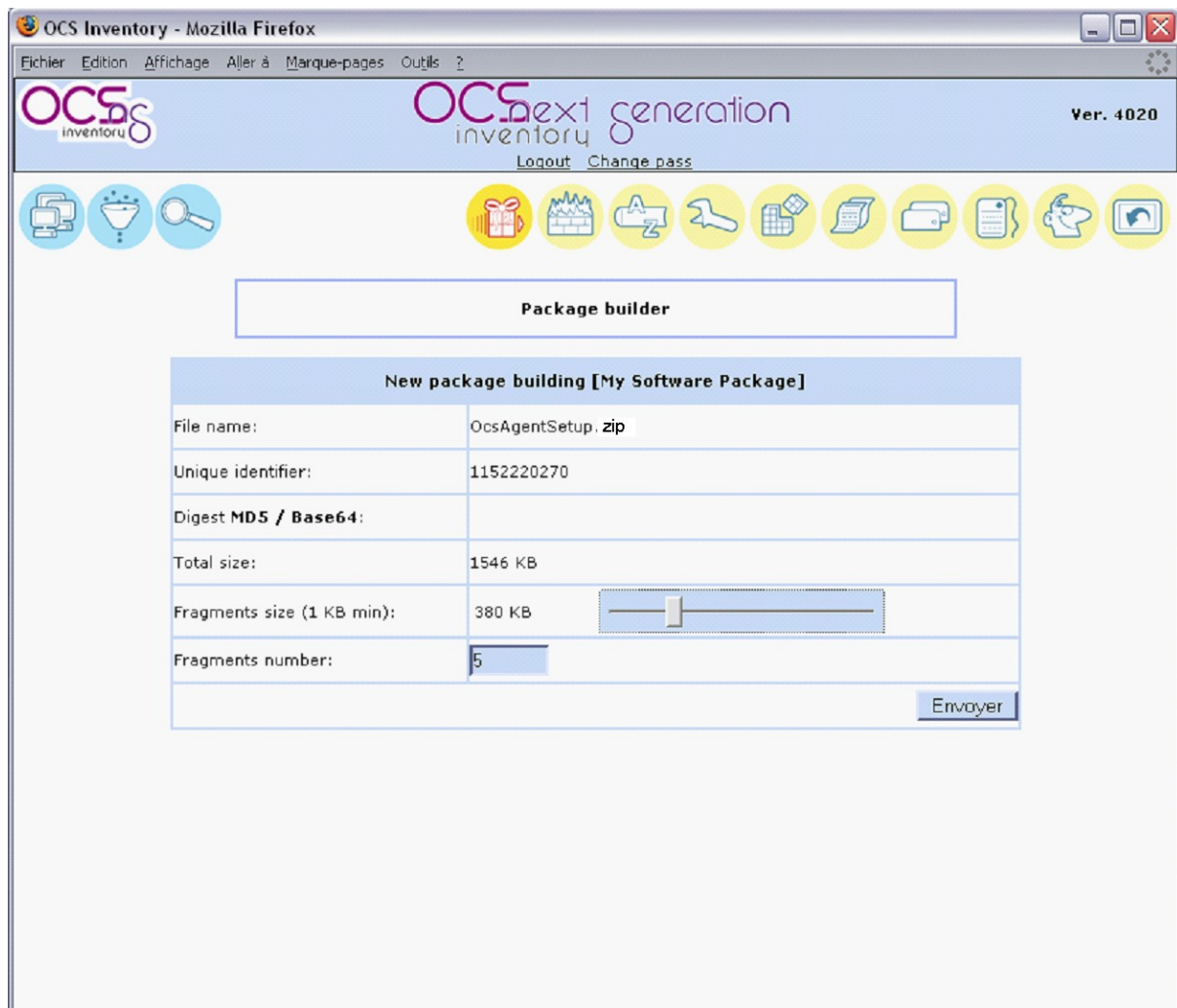

### 8.3.2 Deploying package through “Execute” command.

Package you want to deploy has one or more files, with optionally an executable file for launching package setup. Compress these files using ZIP tool if package addresses Windows computers, using tar and gzip if package addresses Linux computers.

Choose action “Execute” and click “Browse” button to select your ZIP or TAR.GZ file.

In field “Command”, just fill in path of executable file to launch with parameters (full path is not required as application executable is listed on system search path, or is included in package). It’s this command which will be launched on client computer once package will be downloaded.

---

***NB:** Environnement variables are expanded in “Command”. It enables you to use things such as %SystemDrive%, %SystemRoot%, %windir%, %ProgramFiles%, %CommonProgramFiles% ...etc.*

---

In our following example, we deploy software using silent Windows Installer installation. So, ZIP file only include file “software.msi” and the “Command” field contains:

✓ `msiexec.exe /i software.msi /quiet`

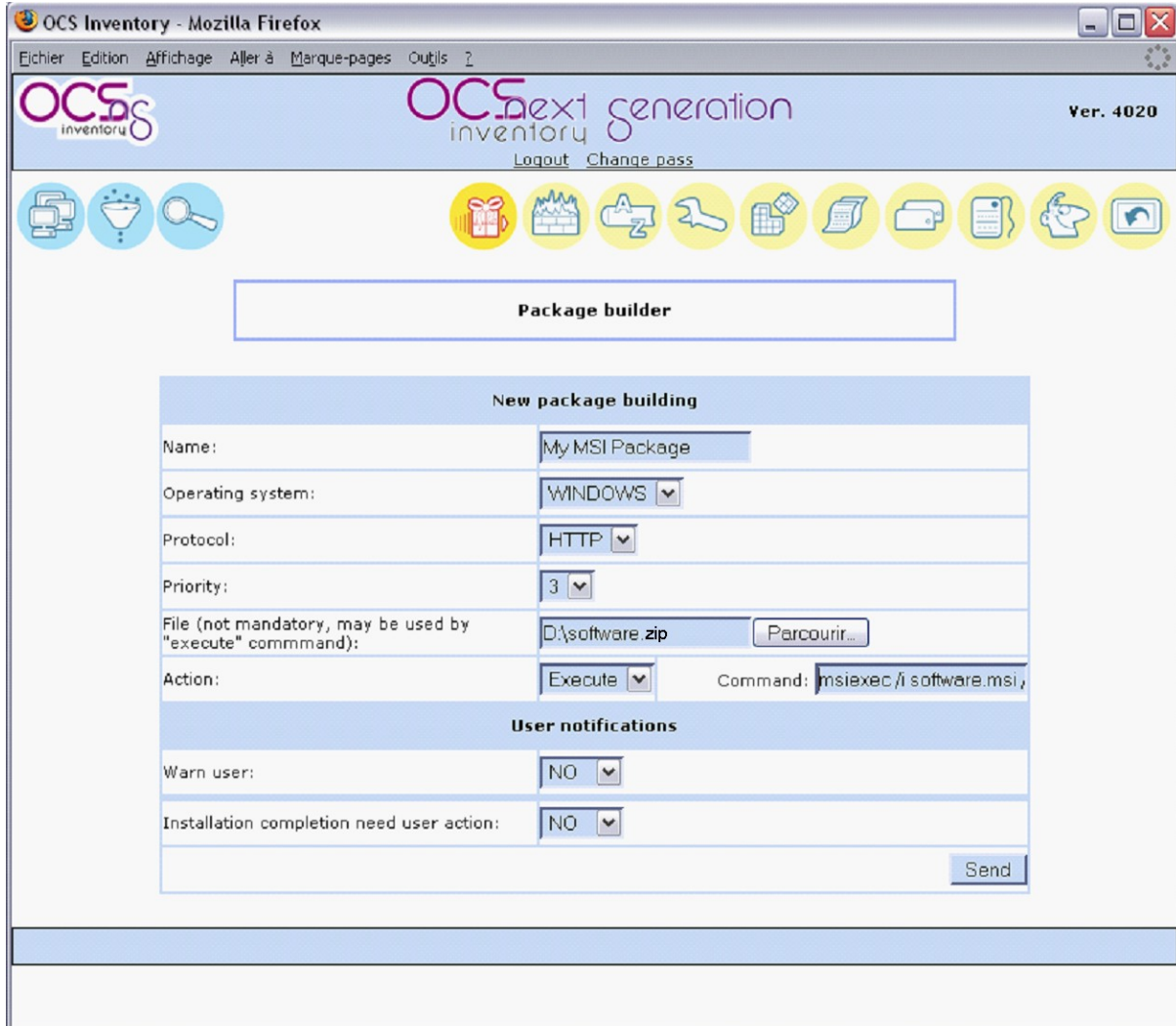

**Package builder**

New package building	
Name:	My MSI Package
Operating system:	WINDOWS
Protocol:	HTTP
Priority:	3
File (not mandatory, may be used by "execute" command):	D:\software.zip <input data-bbox="965 1077 1070 1106" type="button" value="Parcourir..."/>
Action:	Execute Command: <code>msiexec /i software.msi</code>
User notifications	
Warn user:	NO
Installation completion need user action:	NO
<input data-bbox="1171 1323 1230 1352" type="button" value="Send"/>	

Click “Send” button to upload package to Administration console.

Next, you must specify the size of each fragment of package to allow agent downloading package by small parts. This will allow download resuming. If download of a fragment fails, only this fragment will be downloaded another time, not all the package. So choose fragment size according to your network capabilities.

Administration console will then split package in fragments and store them in a folder named as package timestamp in directory “download” of apache web server root directory. It will also create in the same directory the package information file named “info”, an XML file describing the package and action agent will have to launch.

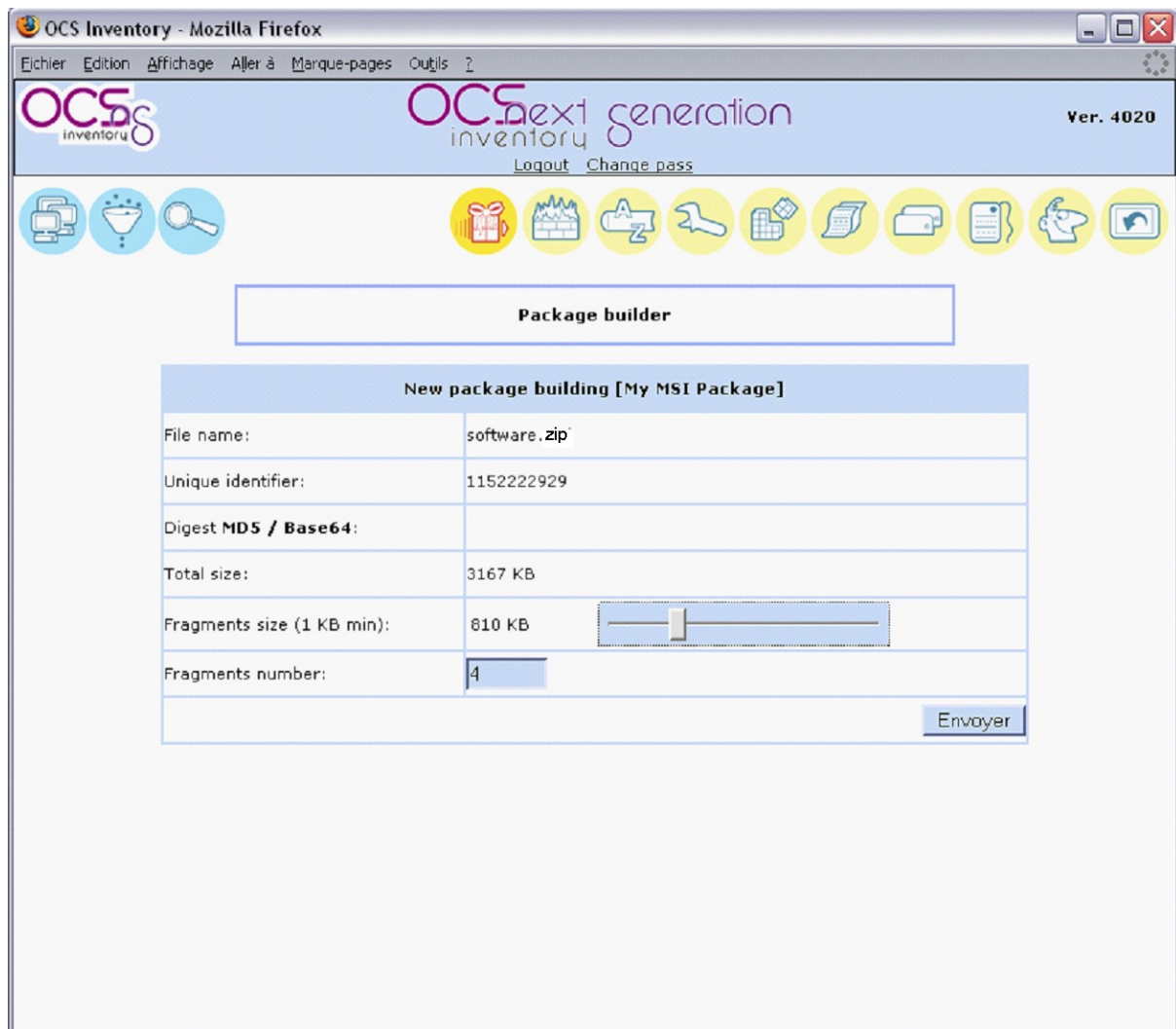

### 8.3.3 Command through “Execute” command.

Package you want to deploy is only a command launch.

Choose action “Execute” and leave field “File” empty.

In field “Command”, just fill in name of command with, optionally, parameters. It’s this command which will be launched on client computer once package will be downloaded.

---

***NB:** Environnement variables are expanded in “Command”. It enables you to use things such as %SystemDrive%, %SystemRoot%, %windir%, %ProgramFiles%, %CommonProgramFiles% ...etc.*

---

In our following example, we deploy a command to specify proxy address to use for System Applications under Windows. So the “Command” field contains:

✓ Proxycfg.exe /p 192.168.1.1

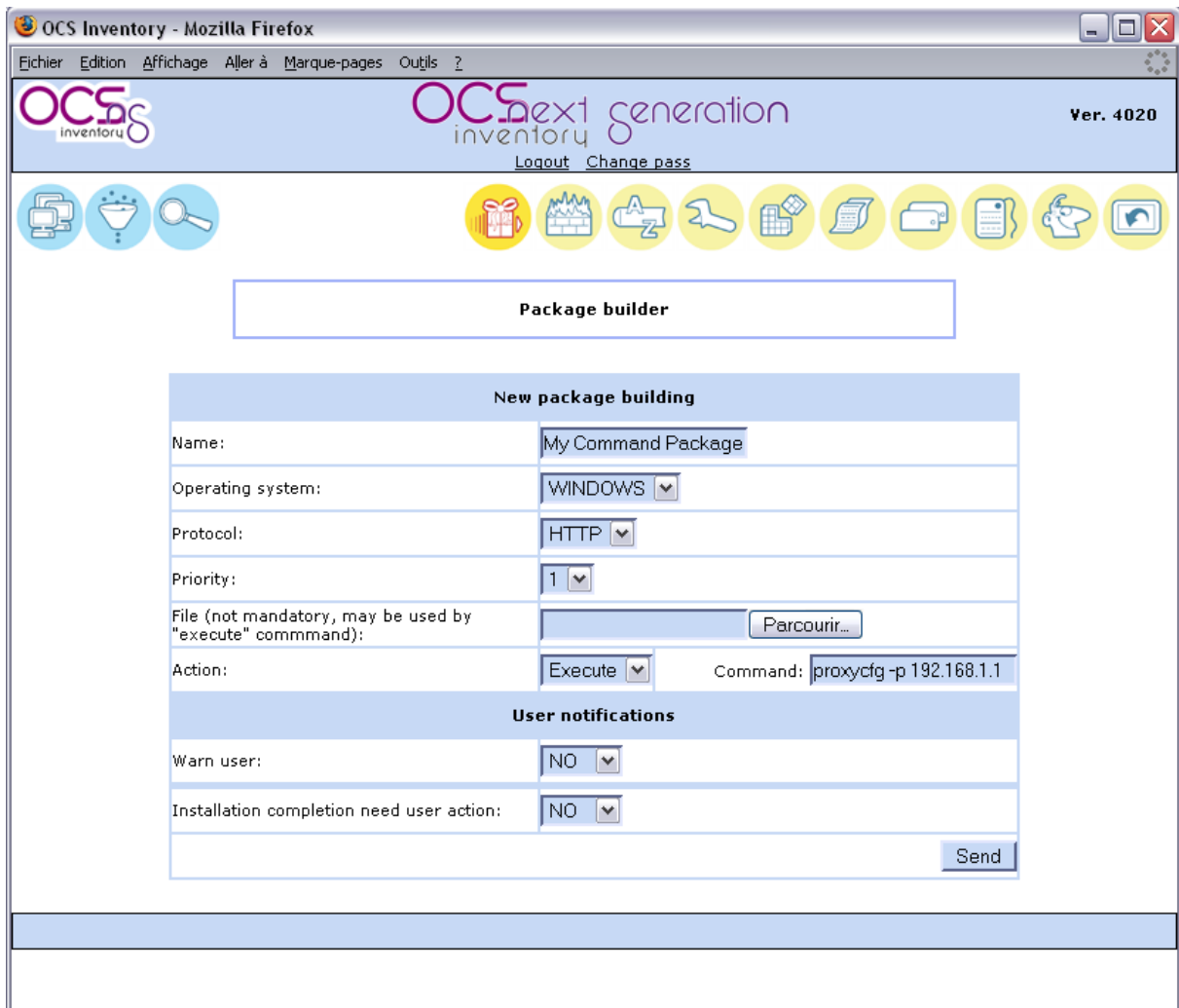

**Package builder**

New package building	
Name:	My Command Package
Operating system:	WINDOWS
Protocol:	HTTP
Priority:	1
File (not mandatory, may be used by "execute" command):	<input type="text"/> <input type="button" value="Parcourir..."/>
Action:	Execute <span style="margin-left: 20px;">Command: proxycfg -p 192.168.1.1</span>
User notifications	
Warn user:	NO
Installation completion need user action:	NO
<input type="button" value="Send"/>	

Click “Send” button to upload package to Administration console.

As you’ve not selected to upload a file, screen to configure fragmentation size is not displayed. Administration console will only create, in a folder named as package timestamp in directory “download” of apache web server root directory, the package information file named “info”, an XML file describing the package and action agent will have to launch.

### 8.3.4 Stored package through “Store” command.

Package you want to deploy has one or more files, to be stored in a specific folder on client computers. Compress these files using ZIP tool if package addresses Windows computers, using tar and gzip if package addresses Linux computers.

Choose action “Store” and click “Browse” button to select your ZIP or TAR.GZ file.

In field “Path”, just fill in path where agent will store extracted files once package will be downloaded.

*NB: Environnement variables are expanded in “Command”. It enables you to use things such as %SystemDrive%, %SystemRoot%, %windir%, %ProgramFiles%, %CommonProgramFiles% ...etc.  
Also, if provided folder path does not exist, it will be recursively created.*

In our following example, we deploy a file to store in folder “C:\My Folder”:

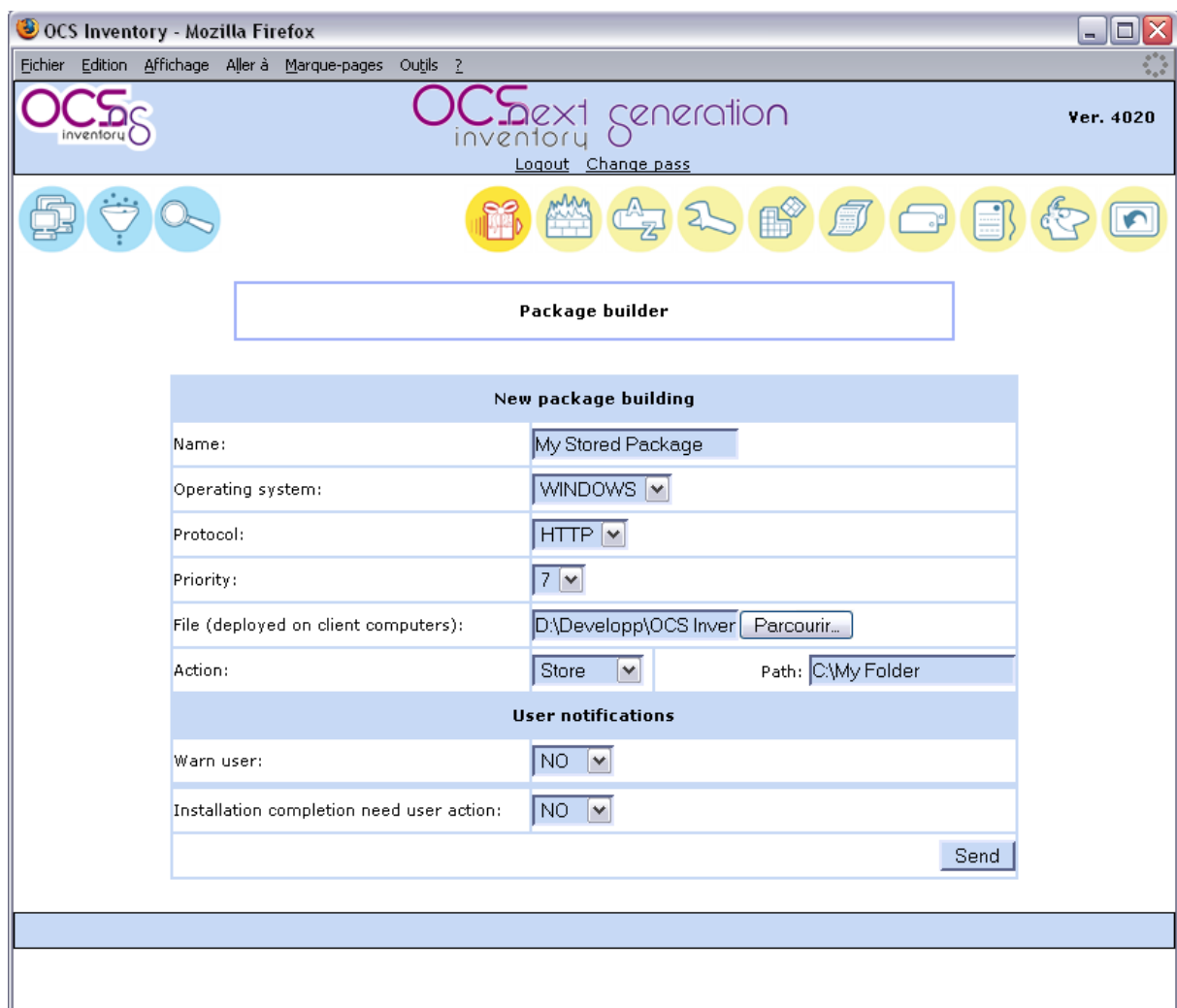

New package building	
Name:	My Stored Package
Operating system:	WINDOWS
Protocol:	HTTP
Priority:	7
File (deployed on client computers):	D:\Developp\OCS Inver <input data-bbox="957 1254 1061 1288" type="button" value="Parcourir..."/>
Action:	Store <input data-bbox="965 1299 1141 1332" type="button" value="Path: C:\My Folder"/>
User notifications	
Warn user:	NO
Installation completion need user action:	NO
<input data-bbox="1157 1489 1220 1523" type="button" value="Send"/>	

Click “Send” button to upload package to Administration console.

Next, you must specify the size of each fragment of package to allow agent downloading package by small parts. This will allow download resuming. If download of a fragment fails, only this fragment will be downloaded another time, not all the package. So choose fragment size according to your network capabilities.

Administration console will then split package in fragments and store them in a folder named as package timestamp in directory “download” of apache web server root directory. It will

also create in the same directory the package information file named “info”, an XML file describing the package and action agent will have to launch.

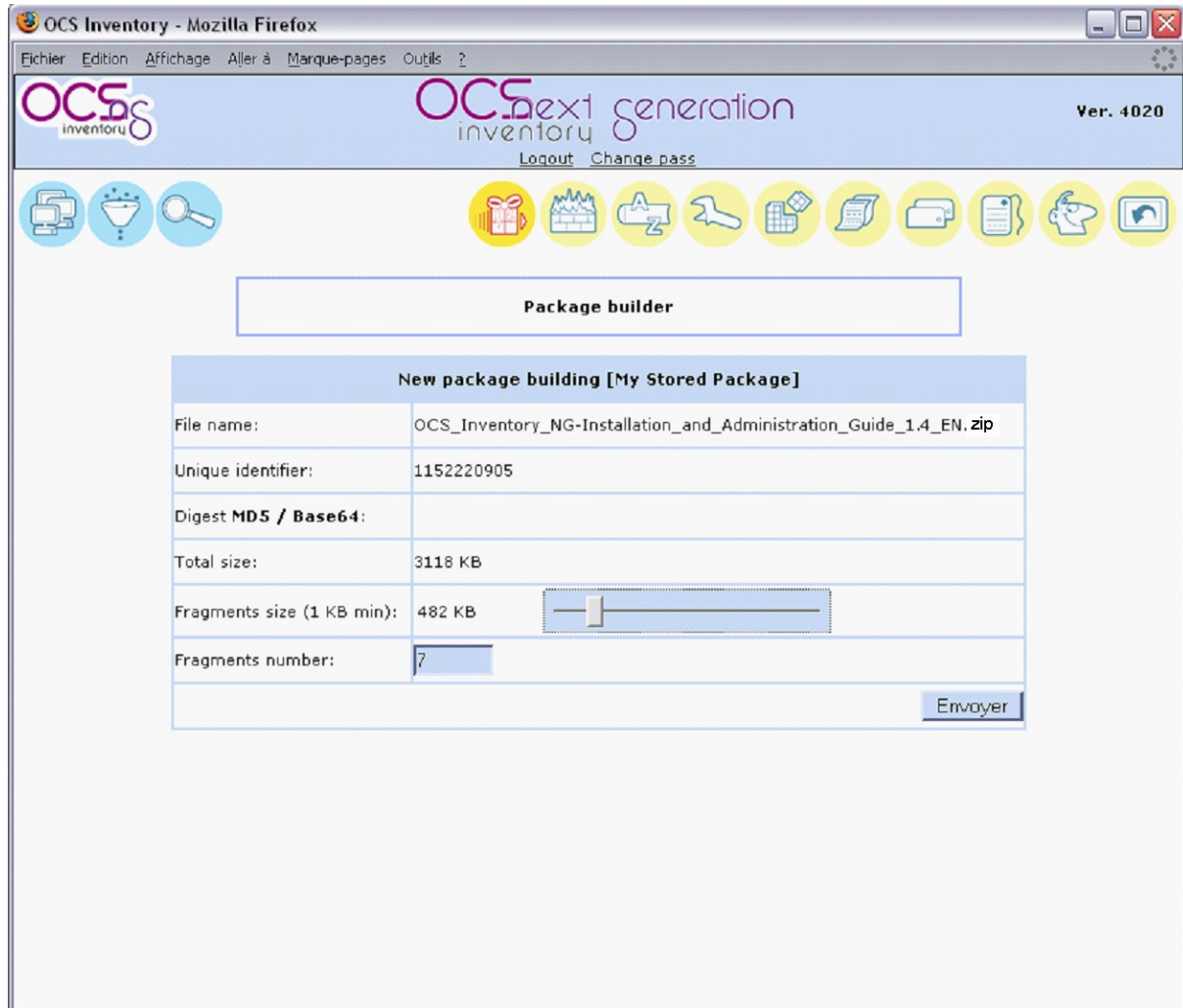

## 8.4 Activating package

Once package have been created, you must specify where agent can download it.

Agent will first download package information file. As this file is very critical, this download must be done using HTTP over SSL (HTTPS) to ensure that agent can authenticate deployment server. Next, download of package fragment described in information file will be done using standard HTTP.

*NB: If you do not want to use Administration server as deployment server, you must first copy folder “download/package\_timestamp” from Administration server Apache document root directory to another web server. You may want to use a directory synchronization utility like*

*rsync (<http://samba.anu.edu.au/rsync>) to automatically do this task; otherwise, we will have to do it manually.*

*You may also choose to host information file on a different web server than the one which hosts fragment files. For example, if you have multiple geographical sites with only one central Communication server, you may want to host information files on Communication server, and fragment files on a web server on each site. For this, you need to activate a package per site, and for each package, information file will be hosted on Communication server and fragment files on site web server. This will dramatically decrease intersite network bandwidth use.*

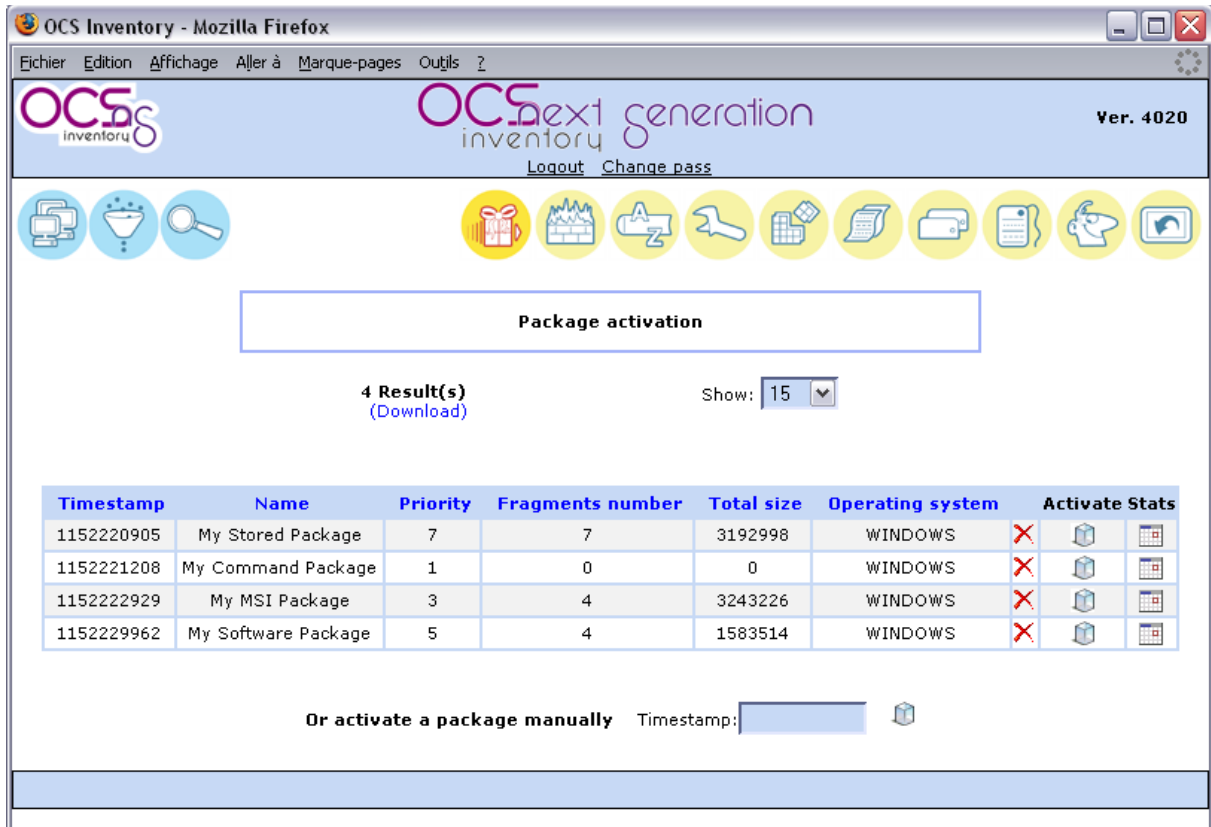

Point your mouse on “Deployment” menu and select “Activate”. You will view here all built package, and also ALL activated package.

You can click the red cross to delete a built package. This will delete package reference from database and also delete information file and fragment files from Administration console download directory.

***NB: Do not delete an activated package here, as it will not unaffffect package from computers where you choosen to deploy this package. So computers will encounter errors because they will not be able to download package files. You must first delete package from Activated menu.***

Timestamp	Name	Priority	Fragments number	Total size	Operating system	Activate Stats
1152220905	My Stored Package	7	7	3192998	WINDOWS	  
1152221208	My Command Package	1	0	0	WINDOWS	  
1152222929	My MSI Package	3	4	3243226	WINDOWS	  
1152229962	My Software Package	5	4	1583514	WINDOWS	  

Below the table, there is a section titled "Or activate a package manually" with a "Timestamp:" label and an input field.

Click “Active” button on the line corresponding to the package you want to activate.

In field “HTTPS url”, enter URL for download in HTTPS package information file.

In field “HTTP url”, enter URL for downloading in HTTP package fragment files.

***NB:** Do not enter localhost as server address in URL! Remember that these URLs will be processed by agents.*

*If your HTTPS or HTTP deployment server works on non standard ports, you can specify working port using the standard notation “server\_address:server\_port/folder”. For example, your deployment server works on port HTTP 8080 and HTTPS 4343 on server 192.168.1.1, and packages are located under /download durectory. You must fill in*

*https url: 192.168.1.1:4343/download*

*http url: 192.168.1.1:8080/download*

In our case, we’ve chosen to use Administration server as deployment server for both package information file and package fragments.

So we have filled in in both fill something like “ocs-admin-srv.domain.tld/download”.

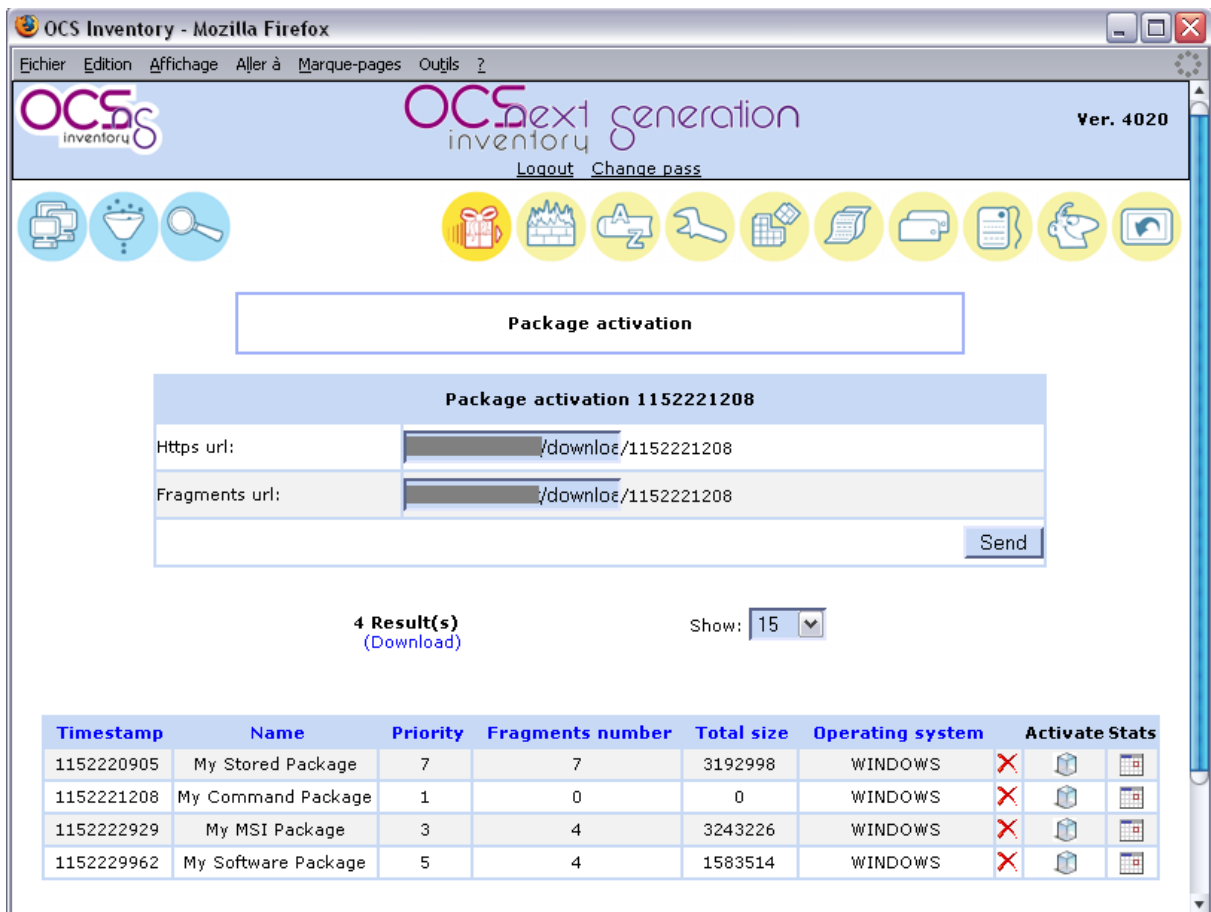

Click send button. Administration console will ensure that both information file and package fragment files are available on specified URLs.

In case you've chosen to deploy a command only package (without file download), you will be prompted that package fragment files are not available on specified HTTP URL. This is actually a normal working. Just confirm package activation by clicking "YES" button.

The “Stats” icon allows you to view percentile of computers which are waiting for notification and those who are notified.

## **8.5 Affecting packages to computers.**

You can affect package to computer one by one, by displaying computer properties, selecting “Customization” icon and adding the package”. However, this is not the best way if you would like to affect package to many computers.

The best way is to use “Search with various criteria” functions to search your computers you want, and to affect package to all these computers in one time.

In the following example, we will affect package we’ve created to all Windows XP computers.

So first, we search for Windows XP computers.

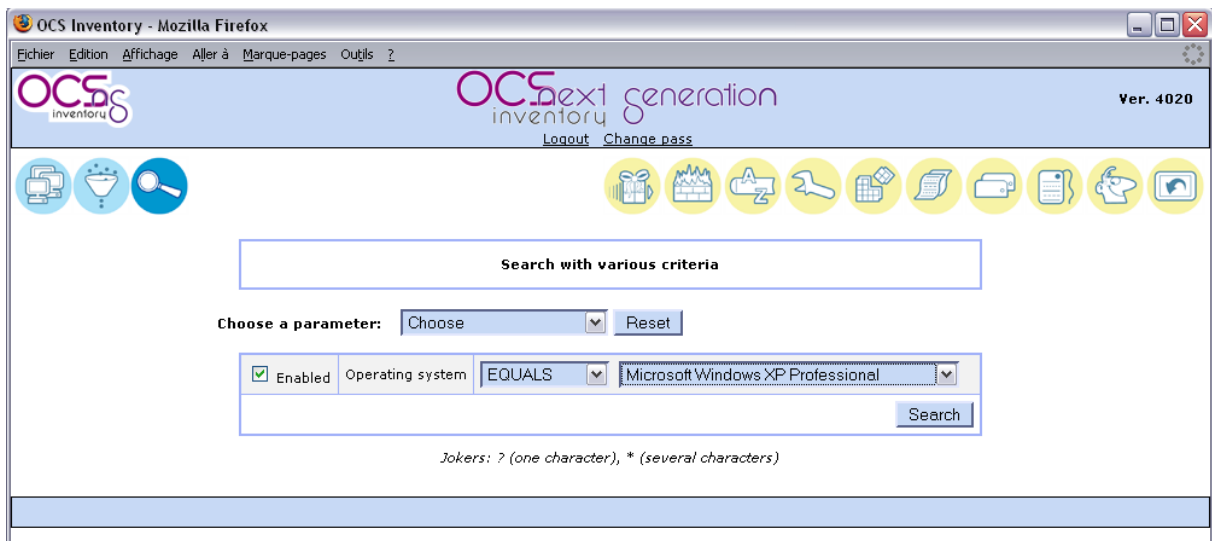

This search returns 44 computers on 3 pages.

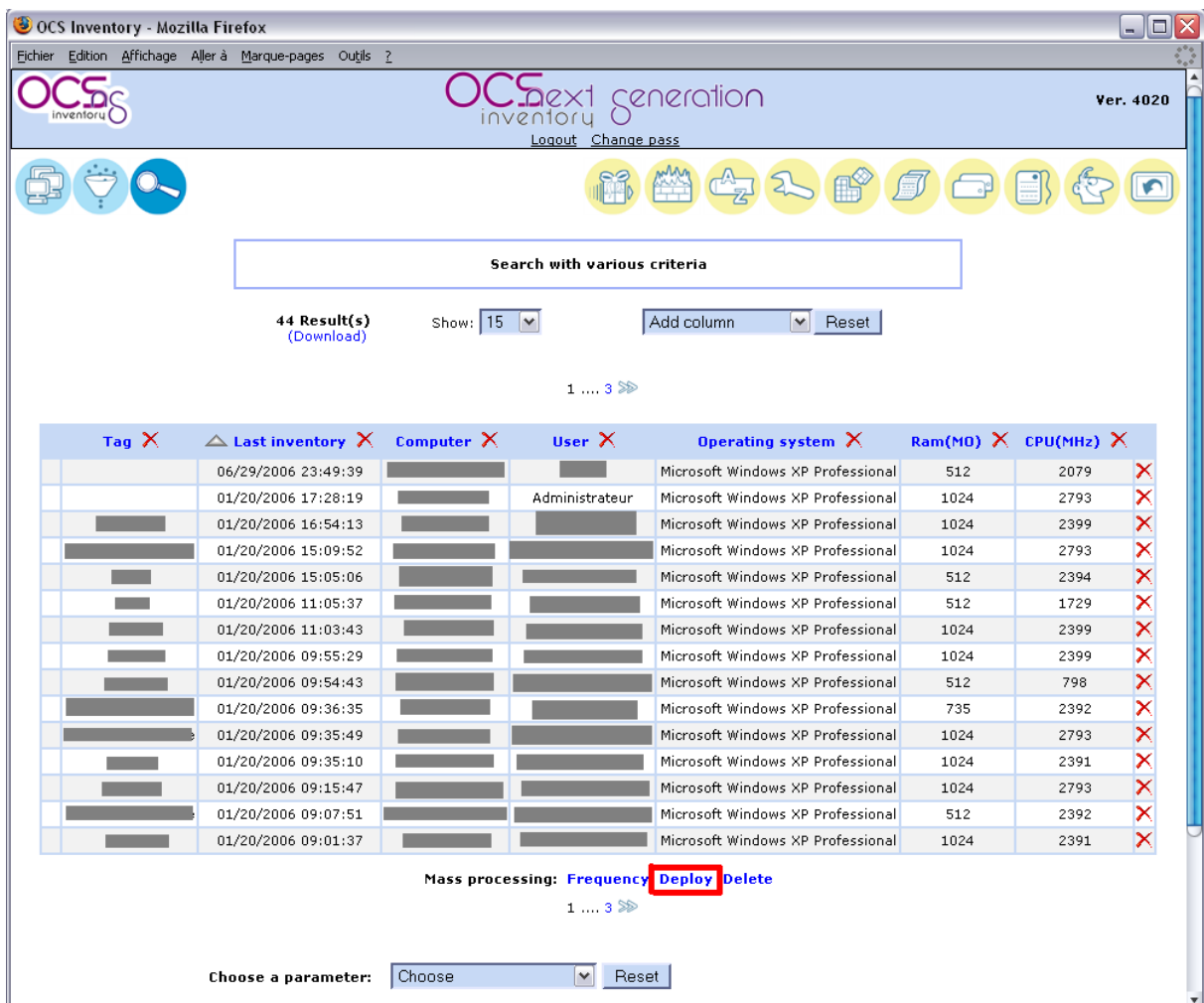

Just click “Deploy” to deploy on all computers returned by the search, not only on visible ones.

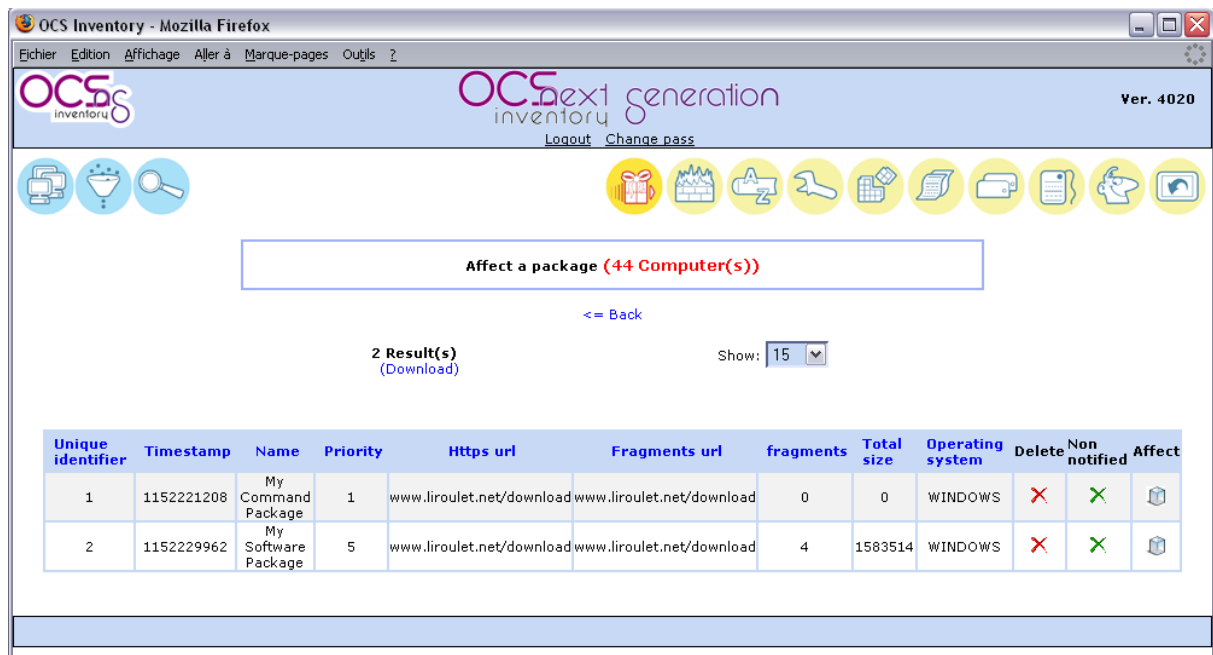

**Affect a package (44 Computer(s))**

<= Back

2 Result(s)  
(Download)      Show: 15

Unique identifier	Timestamp	Name	Priority	Https url	Fragments url	fragments	Total size	Operating system	Delete	Non notified	Affect
1	1152221208	My Command Package	1	www.liroulet.net/download	www.liroulet.net/download	0	0	WINDOWS	✗	✗	📦
2	1152229962	My Software Package	5	www.liroulet.net/download	www.liroulet.net/download	4	1583514	WINDOWS	✗	✗	📦

Click on “Affect” icon of package line to affect this package to all selected computers.

Agents on computers will be notified at next Communication Server contact they have this package to deploy. So, while agent do not contact Communication server, computer will appear in console with status “WAITING NOTIFICATION”. Once agent has contacted Communication server, the status will be “NOTIFIED”.

The red cross icon will un-affect package for ALL computers, and un-activate package. So package is still referenced in database, information and fragment files are still available on Administration server download directory. However, it has the same status as if you have just built it.

The green cross icon will un-affect package only for non notified computers, and un-activate it (database reference, information and fragment files are not deleted). Already notified computers will continue downloading and installing package.

---

***NB:** Remember that, to completely delete a package, you must also delete it in “activate” menu.*

---

## 8.6 Unactivating packages.

Point your mouse on “Deployment” menu and select “Activated”. You will see here all packages available for deployments on computers.

Unique identifier	Timestamp	Name	Priority	Https url	Fragments url	fragments	Total size	Operating system	Delete	Non notified
1	1152221208	My Command Package	1	www.liroulet.net/download	www.liroulet.net/download	0	0	WINDOWS	✗	✗
2	1152229962	My Software Package	5	www.liroulet.net/download	www.liroulet.net/download	4	1583514	WINDOWS	✗	✗

*You must make a computer search, and then click 'deploy' to affect these activated packages  
You may also affect a package to a single computer by using the 'customization' tab of any computer details.*

The red cross icon will unaffect package for ALL computers, and unactivate package. So package is still referenced in database, information and fragment files are still available on Administration server download directory. However, it has the same status as if you have just built it.

The green cross icon will unaffect package only for non notified computers, and unactivate it (database reference, information and fragment files are not deleted). Already notified computers will continue downloading and installing package.

***NB:** Remember that, to completely delete a package, you must also delete it in “activate” menu.*

## 8.7 Deployment statistics and success validation.

As package may have been activated and then unactivated, deployment statistics are in “Activate” menu.

You can show deployment statistics by clicking “Stats” icon for a package.

While a package was not affected to computers, displaying stats will just show the message “No computer affected”.

But, since you’ve affected the package at least at one computer, you will have graphical stats showing deployment notification status.

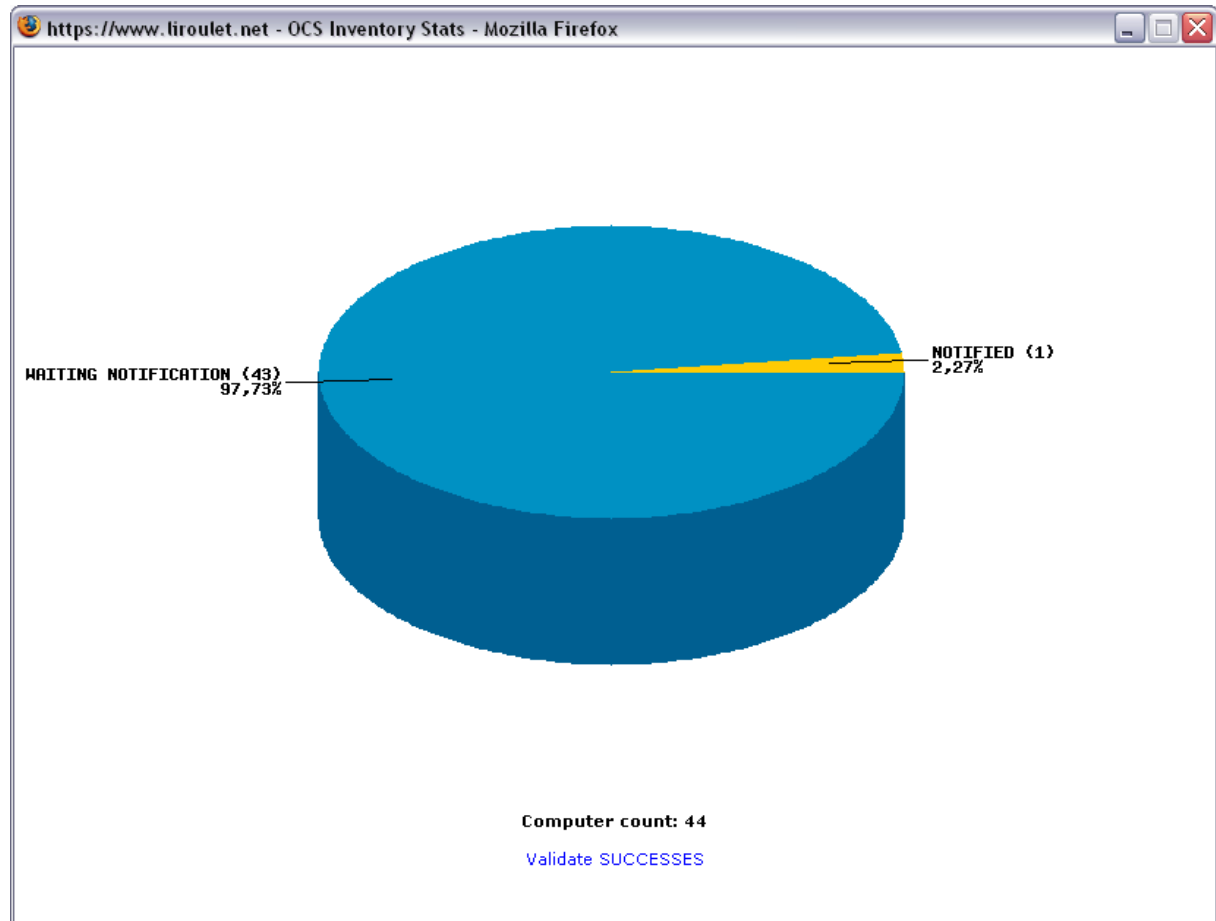

Status may be one of the following:

Status code	Meaning
<b>WAITING NOTIFICATION</b>	Server is waiting agent to contact server to notify there is something to download.
<b>NOTIFIED</b>	Agent has been notified there is something to download. Now waiting for result code.
<b>SUCCESS [code]</b>	Agent has successfully download package and launch command or stored extracted data. With “Launch” action, this status may be completed with command execution return code.
<b>ERR_BAD_ID</b>	Agent is unable to download package because it cannot find package ID on deployment server.
<b>ERR_BAD_DIGEST</b>	Downloaded data are has bad digest, so agent does not execute associated command.
<b>ERR_DOWNLOAD_PACK</b>	Agent was unable to uncompress download ZIP or TAR.GZ file.
<b>ERR_BUILD</b>	Agent was unable to rebuild package fragments.
<b>ERR_EXECUTE</b>	Agent was unable to execute associated package command.
<b>ERR_CLEAN</b>	Agent was unable to clean downloaded package.
<b>ERR_TIMEOUT</b>	Agent was unable to download package during DOWNLOAD TIMEOUT days.
<b>ERR_ABORTED</b>	User canceled package command execution (you’ve chosen to notify him, and allowed him to cancel).
<b>ERR_EXECUTE_PACK</b>	Not used

## **8.8 Using SSL certificates in Package deployment.**

Package deployment infrastructure is too much powerfull, so it requiress SSL access to validate server before trying to download something from. So you need some SSL certificates for use with your deployment server.

Certificate definition from [http://en.wikipedia.org/wiki/Public\\_key\\_certificate](http://en.wikipedia.org/wiki/Public_key_certificate)

*“In [cryptography](#), a **public key certificate** (or **identity certificate**) is a certificate which uses a [digital signature](#) to bind together a [public key](#) with an identity — information such as the name of a person or an organization, their address, and so forth. The certificate can be used to verify that a public key belongs to an individual.*

*In a typical [public key infrastructure](#) (PKI) scheme, the signature will be of a [certificate authority](#) (CA). In a [web of trust](#) scheme, the signature is of either the user (a [self-signed certificate](#)) or other users (“endorsements”). In either case, the signatures on a certificate are attestations by the certificate signer that the identity information and the public key belong together.”*

You can use a quick, easy but limited way, **self signed certificate**, or a more secure and reliable tool, a **PKI with a Certificate Authority**.

Apache web server comes with OpenSSL cryptographic library, which allow creating and managing certificates.

### 8.8.1 Using self signed certificates.

---

***NB:** Take care about certificate validity period, as web server self signed certificate must be installed on each client computer running the agent. When certificate will expire, you will have to generate and deploy new certificate on each client computer!*

---

#### 8.8.1.1 With OCS Inventory NG Server for Linux.

Usually, Apache or mod\_ssl packages come with sample scripts to generate certificates, especially test certificates.

However, we provide below a sample script using OpenSSL for generating a self signed certificate for use in Apache.

```
#!/bin/sh

#
# First, generate apache server certificate request
#
# Generate 1024 bits RSA key, store private key in a
# no password protected PEM file server.key, using
# system default openssl configuration file.
#
echo
echo Generating Apache server private key...
echo
openssl genrsa -out server.key 1024

#
# Next, sign the apache server certificate with the apache
# server key
#
# Sign with PEM certificate server.crt, using PEM file
# server.key for server private key, using system default
# openssl configuration file.
#
# The produced certificate will be valid for 1825 days (about 5 years)
#
echo
echo Generating Apache server self signed certificate...
echo
openssl req -outform PEM -new -key server.key -x509 -days 1825 -out server.crt
```

**Figure 8: Sample apache\_generate\_cert.sh script**

This script generates a RSA private key in file “server.key” and an X.509 self signed certificate in file “server.crt”.

**First**, launch this script using command:

- ✓ sh apache\_generate\_cert.sh

It will generate private key, and prompt you for certificate properties:

- ✓ Country code, usually required
- ✓ State or province name, usually required
- ✓ City, usually required
- ✓ Organisation or company name, usually required
- ✓ Organisational Unit name, usually optional
- ✓ Common name (this is the DNS name or IP address of your server), required
- ✓ An email address, usually optional

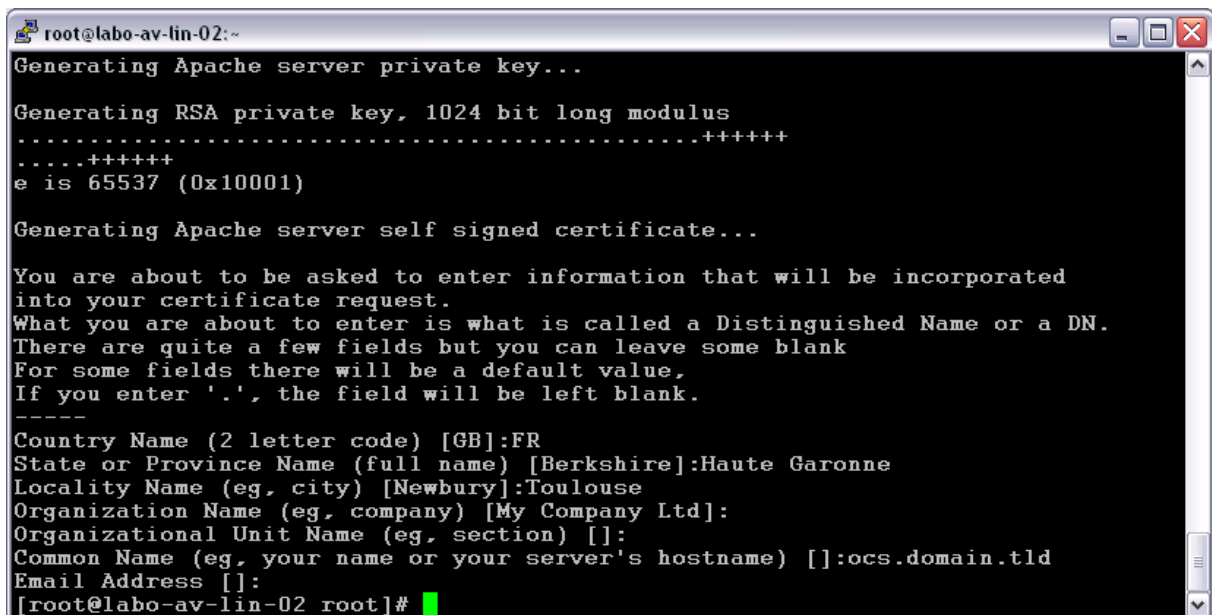

```

root@labo-av-lin-02:~
Generating Apache server private key...

Generating RSA private key, 1024 bit long modulus
.....++++++
.....++++++
e is 65537 (0x10001)

Generating Apache server self signed certificate...

You are about to be asked to enter information that will be incorporated
into your certificate request.
What you are about to enter is what is called a Distinguished Name or a DN.
There are quite a few fields but you can leave some blank
For some fields there will be a default value,
If you enter '.', the field will be left blank.
-----
Country Name (2 letter code) [GB]:FR
State or Province Name (full name) [Berkshire]:Haute Garonne
Locality Name (eg, city) [Newbury]:Toulouse
Organization Name (eg, company) [My Company Ltd]:
Organizational Unit Name (eg, section) []:
Common Name (eg, your name or your server's hostname) []:ocs.domain.tld
Email Address []:
[root@labo-av-lin-02 root]#
  
```

In our sample, we’ve generated self signed certificate for our server name “ocs.domain.tld”.

**Next**, you just have to copy server certificate file “server.crt” and server private key file “server.key” files into appropriate directories and update Apache/mod\_ssl configuration files to use these files.

**Here is a sample and minimalist Apache/mod\_ssl configuration** for using SSL under CentOS/Fedora/RedHat Linux. (server certificate is stored under “/etc/httpd/conf/ssl.crt” directory and server key is stored under “/etc/httpd/conf/ssl.key” directory).

```

#
# This is the Apache server configuration file providing SSL support.
# It contains the configuration directives to instruct the server how to
# serve pages over an https connection. For detailing information about these
# directives see <URL:http://httpd.apache.org/docs-2.0/mod/mod_ssl.html>
#
# For the moment, see <URL:http://www.modssl.org/docs/> for this info.
# The documents are still being prepared from material donated by the
# modssl project.
#
# Do NOT simply read the instructions in here without understanding
# what they do. They're here only as hints or reminders. If you are unsure
# consult the online docs. You have been warned.
#
LoadModule ssl_module modules/mod_ssl.so

# Until documentation is completed, please check http://www.modssl.org/
# for additional config examples and module documentation. Directives
# and features of mod_ssl are largely unchanged from the mod_ssl project
# for Apache 1.3.

#
# When we also provide SSL we have to listen to the
# standard HTTP port (see above) and to the HTTPS port
#
# To allow connections to IPv6 addresses add "Listen [::]:443"
#
Listen 0.0.0.0:443

#
# Some MIME-types for downloading Certificates and CRLs
#
AddType application/x-x509-ca-cert .crt
AddType application/x-pkcs7-crl .crl

# Pass Phrase Dialog:
# Configure the pass phrase gathering process.
# The filtering dialog program ('builtin' is a internal
# terminal dialog) has to provide the pass phrase on stdout.
SSLPassPhraseDialog builtin

###
### SSL Virtual Host Context
###

<VirtualHost _default_:443>

# Use separate log files:
ErrorLog logs/ssl_error_log
TransferLog logs/ssl_access_log

# SSL Engine Switch:
# Enable/Disable SSL for this virtual host.
SSLEngine on

```

```

# SSL Cipher Suite:
# List the ciphers that the client is permitted to negotiate.
# See the mod_ssl documentation for a complete list.
SSLCipherSuite ALL:!ADH:!EXPORT56:RC4+RSA:+HIGH:+MEDIUM:+LOW:+SSLv2:+EXP

# Server Certificate:
# Point SSLCertificateFile at a PEM encoded certificate. If
# the certificate is encrypted, then you will be prompted for a
# pass phrase. Note that a kill -HUP will prompt again. A test
# certificate can be generated with `make certificate' under
# built time. Keep in mind that if you've both a RSA and a DSA
# certificate you can configure both in parallel (to also allow
# the use of DSA ciphers, etc.)
SSLCertificateFile /etc/httpd/conf/ssl.crt/server.crt

# Server Private Key:
# If the key is not combined with the certificate, use this
# directive to point at the key file. Keep in mind that if
# you've both a RSA and a DSA private key you can configure
# both in parallel (to also allow the use of DSA ciphers, etc.)
SSLCertificateKeyFile /etc/httpd/conf/ssl.key/server.key

# SSL Engine Options:
# StdEnvVars:
# This exports the standard SSL/TLS related `SSL_*' environment variables.
# Per default this exportation is switched off for performance reasons,
# because the extraction step is an expensive operation and is usually
# useless for serving static content. So one usually enables the
# exportation for CGI and SSI requests only.
SSLOptions +StdEnvVars

# SSL Protocol Adjustments:
# The safe and default but still SSL/TLS standard compliant shutdown
# approach is that mod_ssl sends the close notify alert but doesn't wait for
# the close notify alert from client. When you need a different shutdown
# approach you can use one of the following variables:
# o ssl-unclean-shutdown:
# This forces an unclean shutdown when the connection is closed, i.e. no
# SSL close notify alert is send or allowed to received. This violates
# the SSL/TLS standard but is needed for some brain-dead browsers. Use
# this when you receive I/O errors because of the standard approach where
# mod_ssl sends the close notify alert.
# o ssl-accurate-shutdown:
# This forces an accurate shutdown when the connection is closed, i.e. a
# SSL close notify alert is send and mod_ssl waits for the close notify
# alert of the client. This is 100% SSL/TLS standard compliant, but in
# practice often causes hanging connections with brain-dead browsers. Use
# this only for browsers where you know that their SSL implementation
# works correctly.
# Notice: Most problems of broken clients are also related to the HTTP
# keep-alive facility, so you usually additionally want to disable
# keep-alive for those clients, too. Use variable "nokeepalive" for this.
# Similarly, one has to force some clients to use HTTP/1.0 to workaround
# their broken HTTP/1.1 implementation. Use variables "downgrade-1.0" and
# "force-response-1.0" for this.
SetEnvIf User-Agent ".*MSIE.*" \
    nokeepalive ssl-unclean-shutdown \

```

```

downgrade-1.0 force-response-1.0

# Per-Server Logging:
# The home of a custom SSL log file. Use this when you want a
# compact non-error SSL logfile on a virtual host basis.
CustomLog logs/ssl_request_log \
    "%t %h %{SSL_PROTOCOL}x %{SSL_CIPHER}x \"%r\" %b"

</VirtualHost>

```

**Figure 9: Sample Apache/mod\_ssl configuration file**

Once you've configured your Apache web server, don't forget to restart Apache daemon for changes to take effect.

**Last**, you have to install server certificate file "server.crt" on each client computer into OCS Inventory Agent installation directory, under the name "cacert.pem".

### 8.8.1.2 With OCS Inventory NG Server for Windows.

XAMPP Apache distribution comes with a script "makecert.bat" for generating self signed certificates. This script is located under "INSTALL\_PATH\xampp\apache" directory (where INSTALL\_PATH is the installation folder of OCS Inventory NG Server)

```

@echo off
set OPENSSSL_CONF=./bin/openssl.cnf

if not exist .\conf\ssl.crt mkdir .\conf\ssl.crt
if not exist .\conf\ssl.key mkdir .\conf\ssl.key

bin\openssl req -new -out server.csr
bin\openssl rsa -in privkey.pem -out server.key
bin\openssl x509 -in server.csr -out server.crt -req -signkey server.key -days 365

set OPENSSSL_CONF=
del .rnd
del privkey.pem
del server.csr

move /y server.crt .\conf\ssl.crt
move /y server.key .\conf\ssl.key

echo.
echo ----
echo Das Zertifikat wurde erstellt.
echo The certificate was provided.
echo.
Pause

```

**Figure 10: XAMPP "makecert.bat" default script**

This script generate self signed certificate usable for 365 days. If you want to increase certificate validity, you must update directive “-days 365” to specify in days new validity period (1825 days, about 5 years must be up a good value ;-).

Just double run script “makecert.bat”. It will generate a RSA private key and ask you for a password (at least 4 characters).

Enter password and confirm it.

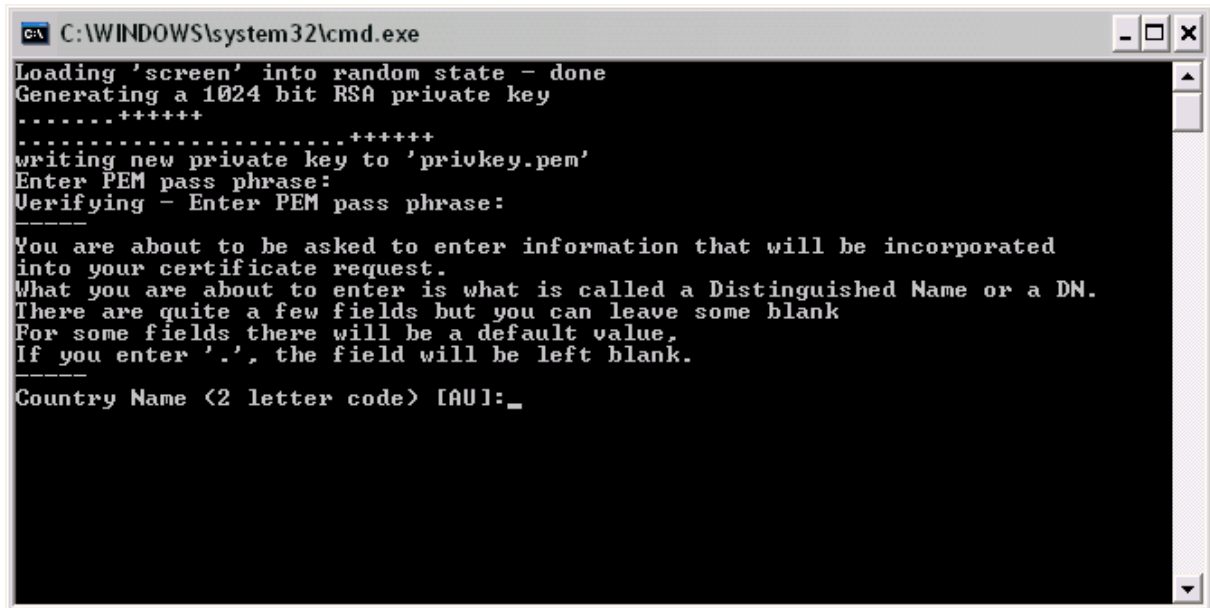

```

C:\WINDOWS\system32\cmd.exe
Loading 'screen' into random state - done
Generating a 1024 bit RSA private key
.....+++++
.....+++++
writing new private key to 'privkey.pem'
Enter PEM pass phrase:
Verifying - Enter PEM pass phrase:
-----
You are about to be asked to enter information that will be incorporated
into your certificate request.
What you are about to enter is what is called a Distinguished Name or a DN.
There are quite a few fields but you can leave some blank
For some fields there will be a default value,
If you enter '.', the field will be left blank.
-----
Country Name <2 letter code> [AU]:_
  
```

Next, you will be prompted for certificate properties:

- ✓ Country code, usually required
- ✓ State or province name, usually required
- ✓ City, usually required
- ✓ Organisation or company name, usually required
- ✓ Organisational Unit name, usually optional
- ✓ Common name (this is the DNS name or IP address of your server), required
- ✓ An email address, usually optional
- ✓ A challenge password (must be empty, just press enter)
- ✓ An optional company name

Finally, you will be prompted for private key password.

```

C:\WINDOWS\system32\cmd.exe
-----
Country Name (2 letter code) [AU]:FR
State or Province Name (full name) [Some-State]:Haute Garonne
Locality Name (eg, city) []:Toulouse
Organization Name (eg, company) [Internet Widgits Pty Ltd]:My Company Ltd
Organizational Unit Name (eg, section) []:
Common Name (eg, YOUR name) []:ocs.domain.tld
Email Address []:

Please enter the following 'extra' attributes
to be sent with your certificate request
A challenge password []:
An optional company name []:
Enter pass phrase for privkey.pem:
writing RSA key
Loading 'screen' into random state - done
Signature ok
subject=/C=FR/ST=Haute Garonne/L=Toulouse/O=My Company Ltd/CN=ocs.domain.tld
Getting Private key

-----
Das Zertifikat wurde erstellt.
The certificate was provided.

Appuyez sur une touche pour continuer...

```

Now, self signed certificate is created and installed. Just restart Apache2 service for changes to take effect.

**Last**, you have to install server certificate file “INSTALL\_PATH\xampp\apache\conf\ssl.crt\server.crt” on each client computer into OCS Inventory Agent installation directory, under the name “cacert.pem”.

## 8.8.2 Using PKI with Certificate Authority.

We assume that you’re already using an internal PKI or commercial one like Verisign.

However, if you don’t have an internal PKI, and don’t want to pay for certificates, you can use services provided by cacert.org (<http://www.cacert.org>), a free worldwide PKI provider. Using cacert.org services require that you register your email and DNS domain name, before to be able to request server certificate. See cacert.org manuals.

You may take a look at Pablo Iranzo Gómez excellent article (<http://alufis35.uv.es/OCS-Inventory-Package-Deployment.html>) for more detailed instructions about using cacert.org certificates in OCS Inventory NG.

### 8.8.2.1 With OCS Inventory NG Server for Linux.

Usually, Apache or mod\_ssl packages come with sample scripts to generate certificates request to submit to a PKI provider.

However, we provide below a sample script using OpenSSL for generating a certificate request for use in Apache.

```
#!/bin/sh

#
# Generate server certificate request
#
# Generate 1024 bits RSA key, store private key in a
# no password protected PEM file server.key, store certificate
# request in a PEM file server.csr, using system default
# configuration file
#
# The produced key will be valid for 1825 days (5 years)
#
echo
echo Generating server private key and certificate request...
echo
openssl req -newkey rsa:1024 -outform PEM -out server.csr -keyout server.key -keyform PEM \
-days 1825 -nodes
```

**Figure 11: Sample apache\_request\_cert.sh script**

This script generates a RSA private key in file “server.key” and a certificate request in file “server.csr”.

**First**, launch this script using command:

- ✓ sh apache\_request\_cert.sh

It will generate private key, and prompt you for certificate request properties:

- ✓ Country code, usually required
- ✓ State or province name, usually required
- ✓ City, usually required
- ✓ Organisation or company name, usually required
- ✓ Organisational Unit name, usually optional
- ✓ Common name (this is the DNS name or IP address of your server), required
- ✓ An email address, required to receive certificate generated by Certificate Authority.
- ✓ An optional challenge password
- ✓ An optional company name

```

root@labo-av-lin-02:~
.....+++++
.....+++++
writing new private key to 'server.key'
-----
You are about to be asked to enter information that will be incorporated
into your certificate request.
What you are about to enter is what is called a Distinguished Name or a DN.
There are quite a few fields but you can leave some blank
For some fields there will be a default value,
If you enter '.', the field will be left blank.
-----
Country Name (2 letter code) [GB]:FR
State or Province Name (full name) [Berkshire]:Haute Garonne
Locality Name (eg, city) [Newbury]:Toulouse
Organization Name (eg, company) [My Company Ltd]:My Company Ltd
Organizational Unit Name (eg, section) []:
Common Name (eg, your name or your server's hostname) []:ocs.domain.tld
Email Address []:user@domain.tld

Please enter the following 'extra' attributes
to be sent with your certificate request
A challenge password []:
An optional company name []:
[root@labo-av-lin-02 root]#

```

In our sample, we've generated certificate request for our server name "ocs.domain.tld".

Next, you must transmit your certificate request "server.csr" to your PKI Certificate Authority.

**Once you've received your server certificate from Certificate Authority**, you just have to copy server certificate file "server.crt" and server private key "server.key" files into appropriate directories, and update Apache/mod\_ssl configuration files to use these files.

You must also retrieve Certificate Authority root certificate into file "ca\_root.crt" to specify it in Apache configuration.

**Here is a sample and minimalist Apache/mod\_ssl configuration** for using SSL under CentOS/Fedora/RedHat Linux. (server certificate is stored under "/etc/httpd/conf/ssl.crt" directory and server key is stored under "/etc/httpd/conf/ssl.key" directory).

```

#
# This is the Apache server configuration file providing SSL support.
# It contains the configuration directives to instruct the server how to
# serve pages over an https connection. For detailing information about these
# directives see <URL:http://httpd.apache.org/docs-2.0/mod/mod_ssl.html>
#
# For the moment, see <URL:http://www.modssl.org/docs/> for this info.
# The documents are still being prepared from material donated by the
# modssl project.
#
# Do NOT simply read the instructions in here without understanding
# what they do. They're here only as hints or reminders. If you are unsure
# consult the online docs. You have been warned.
#
LoadModule ssl_module modules/mod_ssl.so

```

```

# Until documentation is completed, please check http://www.modssl.org/
# for additional config examples and module documentation. Directives
# and features of mod_ssl are largely unchanged from the mod_ssl project
# for Apache 1.3.

#
# When we also provide SSL we have to listen to the
# standard HTTP port (see above) and to the HTTPS port
#
# To allow connections to IPv6 addresses add "Listen [::]:443"
#
Listen 0.0.0.0:443

#
# Some MIME-types for downloading Certificates and CRLs
#
AddType application/x-x509-ca-cert .crt
AddType application/x-pkcs7-crl .crl

# Pass Phrase Dialog:
# Configure the pass phrase gathering process.
# The filtering dialog program ('builtin' is a internal
# terminal dialog) has to provide the pass phrase on stdout.
SSLPassPhraseDialog builtin

##
### SSL Virtual Host Context
###

<VirtualHost _default_:443>

# Use separate log files:
ErrorLog logs/ssl_error_log
TransferLog logs/ssl_access_log

# SSL Engine Switch:
# Enable/Disable SSL for this virtual host.
SSLEngine on

# SSL Cipher Suite:
# List the ciphers that the client is permitted to negotiate.
# See the mod_ssl documentation for a complete list.
SSLCipherSuite ALL:!ADH:!EXPORT56:RC4+RSA:+HIGH:+MEDIUM:+LOW:+SSLv2:+EXP

# Server Certificate:
# Point SSLCertificateFile at a PEM encoded certificate. If
# the certificate is encrypted, then you will be prompted for a
# pass phrase. Note that a kill -HUP will prompt again. A test
# certificate can be generated with 'make certificate' under
# built time. Keep in mind that if you've both a RSA and a DSA
# certificate you can configure both in parallel (to also allow
# the use of DSA ciphers, etc.)
SSLCertificateFile /etc/httpd/conf/ssl.crt/server.crt

# Server Private Key:
# If the key is not combined with the certificate, use this
# directive to point at the key file. Keep in mind that if

```

```
# you've both a RSA and a DSA private key you can configure
# both in parallel (to also allow the use of DSA ciphers, etc.)
SSLCertificateKeyFile /etc/httpd/conf/ssl.key/server.key

# Certificate Authority (CA):
# Set the CA certificate verification path where to find CA
# certificates for client authentication or alternatively one
# huge file containing all of them (file must be PEM encoded)
# Note: Inside SSLCACertificatePath you need hash symlinks
#     to point to the certificate files. Use the provided
#     Makefile to update the hash symlinks after changes.
#SSLCACertificatePath /etc/httpd/conf/ssl.crt
SSLCACertificateFile /usr/share/ssl/certs/ca_root.crt

# SSL Engine Options:
# StdEnvVars:
# This exports the standard SSL/TLS related `SSL_*' environment variables.
# Per default this exportation is switched off for performance reasons,
# because the extraction step is an expensive operation and is usually
# useless for serving static content. So one usually enables the
# exportation for CGI and SSI requests only.
SSLOptions +StdEnvVars

# SSL Protocol Adjustments:
# The safe and default but still SSL/TLS standard compliant shutdown
# approach is that mod_ssl sends the close notify alert but doesn't wait for
# the close notify alert from client. When you need a different shutdown
# approach you can use one of the following variables:
# o ssl-unclean-shutdown:
# This forces an unclean shutdown when the connection is closed, i.e. no
# SSL close notify alert is send or allowed to received. This violates
# the SSL/TLS standard but is needed for some brain-dead browsers. Use
# this when you receive I/O errors because of the standard approach where
# mod_ssl sends the close notify alert.
# o ssl-accurate-shutdown:
# This forces an accurate shutdown when the connection is closed, i.e. a
# SSL close notify alert is send and mod_ssl waits for the close notify
# alert of the client. This is 100% SSL/TLS standard compliant, but in
# practice often causes hanging connections with brain-dead browsers. Use
# this only for browsers where you know that their SSL implementation
# works correctly.
# Notice: Most problems of broken clients are also related to the HTTP
# keep-alive facility, so you usually additionally want to disable
# keep-alive for those clients, too. Use variable "nokeepalive" for this.
# Similarly, one has to force some clients to use HTTP/1.0 to workaround
# their broken HTTP/1.1 implementation. Use variables "downgrade-1.0" and
# "force-response-1.0" for this.
SetEnvIf User-Agent ".*MSIE.*" \
    nokeepalive ssl-unclean-shutdown \
    downgrade-1.0 force-response-1.0

# Per-Server Logging:
# The home of a custom SSL log file. Use this when you want a
# compact non-error SSL logfile on a virtual host basis.
CustomLog logs/ssl_request_log \
    "%t %h %{SSL_PROTOCOL}x %{SSL_CIPHER}x \"%r\" %b"
```

```
</VirtualHost>
```

**Figure 12: Sample Apache/mod\_ssl configuration file**

Once you've configured your Apache web server, don't forget to restart Apache daemon for changes to take effect.

**Last**, you have to install Certificate Authority root certificate file "ca\_root.crt" on each client computer into OCS Inventory Agent installation directory, under the name "cacert.pem".

### 8.8.2.2 *With OCS Inventory NG Server for Windows.*

We provide below a sample script using OpenSSL for generating a certificate request for use in XAMPP Apache.

```
@echo off
REM
REM Generate server certificate request
REM
REM Generate 1024 bits RSA key, store private key in a
REM no password protected PEM file server.key, store certificate
REM request in a PEM file server.csr, using system default
REM configuration file
REM
REM The produced key will be valid for 1825 days (5 years)
REM
echo.
echo Generating server private key and certificate request...
echo.
set OPENSSL_CONF=./bin/openssl.cnf
bin\openssl req -newkey rsa:1024 -outform PEM -out server.csr -keyout server.key -keyform PEM -days
1825 -nodes
```

**Figure 13: Sample apache\_request\_cert.sh script**

This script generates a RSA private key in file "server.key" and a certificate request in file "server.csr".

**First**, copy this script into "INSTALL\_PATH\xampp\apache" directory (where "INSTALL\_PATH" is the installation folder of OCS Inventory NG) and launch it.

It will generate private key, and prompt you for certificate request properties:

- ✓ Country code, usually required
- ✓ State or province name, usually required
- ✓ City, usually required
- ✓ Organisation or company name, usually required
- ✓ Organisational Unit name, usually optional
- ✓ Common name (this is the DNS name or IP address of your server), required
- ✓ An email address, required to receive certificate generated by Certificate Authority.
- ✓ An optional challenge password
- ✓ An optional company name

```

C:\WINDOWS\system32\cmd.exe
Generating a 1024 bit RSA private key
...+++++
.....+++++
writing new private key to 'server.key'

-----
You are about to be asked to enter information that will be incorporated
into your certificate request.
What you are about to enter is what is called a Distinguished Name or a DN.
There are quite a few fields but you can leave some blank
For some fields there will be a default value.
If you enter '.', the field will be left blank.

-----
Country Name (2 letter code) [AU]:FR
State or Province Name (full name) [Some-State]:Haute Garonne
Locality Name (eg, city) []:Toulouse
Organization Name (eg, company) [Internet Widgits Pty Ltd]:My Company Ltd
Organizational Unit Name (eg, section) []:
Common Name (eg, YOUR name) []:ocs.domain.tld
Email Address []:user@domain.tld

Please enter the following 'extra' attributes
to be sent with your certificate request
A challenge password []:
An optional company name []:
F:\OCS Inventory NG\xampp\apache>
  
```

In our sample, we've generated certificate request for our server name "ocs.domain.tld".

Next, you must transmit your certificate request "server.csr" to your PKI Certificate Authority.

**Once you've received your server certificate from Certificate Authority**, you just have to copy server certificate file "server.crt" to directory "INSTALL\_PATH\xampp\apache\conf\ssl.crt" and server private key "server.key" files into to directory "INSTALL\_PATH\xampp\apache\conf\ssl.key".

You must also retrieve Certificate Authority root certificate into file "ca\_root.crt" to specify it in Apache configuration. Store this file into directory "INSTALL\_PATH\xampp\apache\conf\ssl.crt" under name "ca-bundle.crt".

**Update Apache/mod\_ssl configuration** by editing file "INSTALL\_PATH\xampp\apache\conf\extra\httpd-ssl.conf", and uncommenting line 132 (remove # character at beginning) as follow.

```
# Certificate Authority (CA):
# Set the CA certificate verification path where to find CA
# certificates for client authentication or alternatively one
# huge file containing all of them (file must be PEM encoded)
# Note: Inside SSLCACertificatePath you need hash symlinks
#     to point to the certificate files. Use the provided
#     Makefile to update the hash symlinks after changes.
#SSLCACertificatePath conf/ssl.crt
SSLCACertificateFile conf/ssl.crt/ca-bundle.crt
```

**Figure 14: Sample Apache/mod\_ssl configuration file**

Once you've configured your Apache web server, don't forget to restart Apache2 service for changes to take effect.

**Last**, you have to install Certificate Authority root certificate file "ca\_root.crt" on each client computer into OCS Inventory Agent installation directory, under the name "cacert.pem".

## 9 Management server tuning.

OCS Inventory NG management server needs some tuning to support the load of a large number of inventoried computers. Performances are just limited by the hardware configuration (especially the amount of RAM, processor is not very loaded) of computer hosting the 3 main components:

- ✓ MySQL database server.
- ✓ Communication server.
- ✓ Administration server.
- ✓ Deployment server.

For example, our production server manages more than 70 000 clients. For this, we have 3 servers running Linux Debian Sarge, one for the database server and the Communication server, another one for Administration console and a replica of database server (we choose to replicate database on Administration server to avoid Administration console SQL queries using CPU and MySQL connexions of database used by Communication server) and the last one for deployment server. Hardware configuration for servers is the following:

- ✓ 1 Intel Pentium Xeon 2,8 GHz.
- ✓ 3 GB RAM

Because of the amount of available RAM, we have to limit the number of simultaneous HTTP connection to Communication and Administration server to 400.

**You must keep an eye on Apache web server logs for Communication server to detect any problems. Also, check Communication server log file in directory “/var/log/ocsinventory-NG”.**

If you want to upgrade the number of simultaneous connections, you must update the “MaxClients” directive in Apache configuration file, usually “/etc/httpd/conf/httpd.conf”.

**Refer to Apache tuning guidelines on Apache web site (<http://httpd.apache.org>) for more information.**

Also, MySQL database server is limited by default to 100 simultaneous connections. So, if the Communication server handles more than 100 simultaneous requests for inventory, it will not be able to answer all. You can upgrade this value by updating the “max\_connections” MySQL variable for mysqld daemon.

Here is sample recommendations found on MySQL web site, using server with different amount of physical memory.

Parameter	800 MB	1.7 GB	2.4 GB
<b>Table cache</b>	64M	64M	64M
<b>Key buffer</b>	128M	256M	256M
<b>Sort buffer size</b>	2M	2M	2M
<b>Read buffer size</b>	2M	2M	2M
<b>Read rnd buffer size</b>	4M	4M	4M
<b>Myisam sort buffer size</b>	64M	64M	64M
<b>Query cache size</b>	128M	128M	128M
<b>InnoDB buffer pool size</b>	384M	1024M	1700M
<b>InnoDB additional mem pool size</b>	20M	20M	20M
<b>InnoDB log buffer size</b>	8M	8M	8M

Refer to MySQL tuning guidelines on MySQL web site (<http://dev.mysql.com/tech-resources/articles/>) for more information.

## 10 Common errors.

Check FAQ on OCS Inventory web site for updates.

### 10.1 Troubleshooting agent's execution.

#### **10.1.1 Windows launcher OcsLogon.exe does not download Agent.**

**When I launch launcher OcsLogon.exe, agent installation files are not downloaded.**

Launcher "OcsLogon.exe" must be renamed with communication server IP address or DNS name (ex : 192.168.1.12.exe or ocs\_com.domain.tld.exe). If this is already done, you may have configured a proxy in Internet Explorer, and OCS is using this configuration. Try to disable use of proxy by launching OcsLogon with "/NP" command line switch. In any case, launch OcsLogon with "/DEBUG" command line switch and take a look at log file "C:\ocs-ng\ocslogon.log" and "C:\ocs-ng\computer\_name.log".

Here is a typical OcsLogon.log content of faulting launcher:

```
OCS server port number : Default (80)
Install folder : C:\Ocs-ng
OCSserver is set to: a.b.c.d
Internal Ocslogon version: 4.0.1.4

Testing: C:\ocs-ng\BIOSINFO.EXE
Ocs Inventory NG () was not previously installed.
Start deploying OCS

http://a.b.c.d/ocsinventory/deploy/ocsagent.exe : HTTP/1.1 500 Internal
Server Error
http://a.b.c.d/ocsinventory/deploy/label : HTTP/1.1 500 Internal Server
Error
End Deploying

Testing ocsagent.exe version:0000

Proxy use.
Launching : C:\ocs-ng\OCSInventory.exe /debug /server:a.b.c.d
Cmdline option is :\\server_share\a.b.c.d.exe /debug
```

As you can see, launcher is using proxy settings from IE, and there is "HTTP/1.1 500 Internal Server Error" error when downloading file "ocsagent.exe". This means that launcher is not able to download agent installation file. So try disabling use of proxy by adding « /NP » to agent's command line launch, and then take a look at § 10.1.4 Agent HTTP errors., and then at § 10.3 Communication server errors.

---

*NB: same error for file "label" is not blocking one. This means you aren't using TAG.*

---

## 10.1.2 Windows agent does not send inventory to server.

**I have setup OCS Inventory NG server as said in guide, but when i launch agent, nothing appears in Administration console.**

On Windows client computer, launch "INSTALL\_FOLDER\ocsinventory.exe /server:communication\_server\_ip /debug". A log file "computer\_name.log" is created in directory "C:\ocs-ng", which will help you finding problem. Generally, you will see something like: "...is not a well configured ocs server" and an http error (see FAQ Windows agent HTTP errors).

Here is a typical "computer\_name.log" content of faulting agent:

```
OCS INVENTORY ver. 4014 Starting session for Device <COMPUTER_NAME>
on Friday, February 24, 2006 15:34:27...
Command line parameters: </np /debug /server:a.b.c.d>

WMI Connect: Trying to connect to WMI namespace root\cimv2 on device
<Localhost>...OK.
Registry Connect: Trying to connect to HKEY_LOCAL_MACHINE on device
<Localhost>...OK.
SetupAPI Connect: Trying to connect to SetupAPI on device
<Localhost>...OK.
CHECKINGS: No ocsinventory.dat file found !
IpHlpAPI GetNetworkAdapters...
IpHlpAPI GetNetworkAdapters: Calling GetIfTable to determine network
adapter properties...OK
IpHlpAPI GetNetworkAdapters: Calling GetAdapterInfo to determine IP
Infos...OK
IpHlpAPI GetNetworkAdapters: OK (1 objects).
DID_CHECK: Mac changed new:<00:40:63:D8:BC:61> old:<>, hname changed
new:<COMPUTER_NAME> old:<>
Generating Unique ID for device <COMPUTER_NAME>...OK (COMPUTER_NAME-2006-
02-24-15-34-27)
CHECKINGS: write <COMPUTER_NAME-2006-02-24-15-34-27> and
<00:40:63:D8:BC:61>
in ocsinventory.dat
HTTP SERVER: Connection WITHOUT proxy
HTTP SERVER: Creating CInternetSession to get inventory parameters...OK.
HTTP SERVER: Connecting to server a.b.c.d 80...OK.
HTTP SERVER: Sending prolog query...
HTTP SERVER: The server <a.b.c.d> is not a well configured OCS server
HTTP ERROR:
<...>

<h1>Server error!</h1>
<p>The server encountered an internal error and was unable to complete
your request.
Either the server is overloaded or there was an error in a CGI script.
</p>

<p>If you think this is a server error, please contact the <a
href="mailto:admin@localhost">webmaster</a>.
```

```

</p>
<h2>Error 500</h2>
<address>
<a href="/">a.b.c.d</a><br />
<span>24.02.2006 15:40:10<br />
Apache/2.2.0      (Win32)      DAV/2      mod_ssl/2.2.0      OpenSSL/0.9.8a
mod_autoindex_color PHP/5.1.1 mod_perl/2.0.2 Perl/v5.8.7
</span>
</address>

HTTP SERVER: Closing HTTP connection
WMI Disconnect: Disconnected from WMI namespace.
SetupAPI Disconnect: Disconnected from SetupAPI.
Execution duration: 00:00:00.

```

As you can see, agent is not using IE proxy settings ("HTTP SERVER: Connection WITHOUT proxy"), and there is error "HTTP SERVER: The server is not a well configured OCS server" followed by "Error 500". So take a look at § 10.1.4 Agent HTTP errors., and then at § 10.3 Communication server errors.

### 10.1.3 Linux agent does not send inventory to server.

**I have setup OCS Inventory NG server as said in guide, but when i launch Linux agent, nothing appears in Administration console.**

On Linux client computer, you can use "ocsinv -debug" or "ocsinv -info" to obtain a trace.

Generally, you will see something like: « ...is not a well configured ocs server » and an http error. So take a look at § 10.1.4 Agent HTTP errors., and then at § 10.3 Communication server errors.

### 10.1.4 Agent HTTP errors.

**I see in agent logs http errors. What do they mean ?**

- ✓ **500:** server encountered an internal error. You must take a look at apache log files, especially file "error.log", generally located under "/var/log/httpd".
- ✓ **404:** URL "/ocsinventory" cannot be found on server. You have made a mistake in Apache configuration. Do you have included in apache configuration content of apache\_config file ? Do you have updated this content to match your need ?
- ✓ **301:** This error means that you already have a directory named "/ocsinventory" in your apache server, and this name conflicts with apache <location> directive of apache\_config file. You must change name of "/ocsinventory" directory.

In all case, you must also take a look at Communication Server log files and check § 10.3 Communication server errors.

## 10.2 Administration console errors.

### 10.2.1 MySQL Max\_allowed\_packet error.

If you encounter an error message with “max\_allowed\_packet” MySQL error, you must update your MySQL configuration to increase the maximum size of packet accepted by MySQL. We recommend setting the value to 4 MB.

Open the file “my.cnf” (usually available in “/etc” directory under Linux, in “C:\OCSinventoryNG\xampp\mysql\bin” under Windows) and add the line “max\_allowed\_packet=4M” in “[mysqld]”, “[mysql.server]” or “[safe\_mysqld]” section.

```
[mysqld]
datadir=/var/lib/mysql
socket=/var/lib/mysql/mysql.sock
max_allowed_packet=4M

[mysql.server]
user=mysql
basedir=/var/lib
max_allowed_packet=4M

[safe_mysqld]
err-log=/var/log/mysqld.log
pid-file=/var/run/mysqld/mysqld.pid
max_allowed_packet=4M
```

**Figure 15 : Sample my.cnf MySQL configuration file.**

Then, restart MySQL server.

✓ /etc/rc.d/init.d/mysql restart

### 10.2.2 MySQL Client does not support authentication protocol.

If you encounter an error message with “Client does not support authentication protocol requested by server; consider upgrading MySQL client” MySQL error, you must enable support for old password storage method in your MySQL configuration.

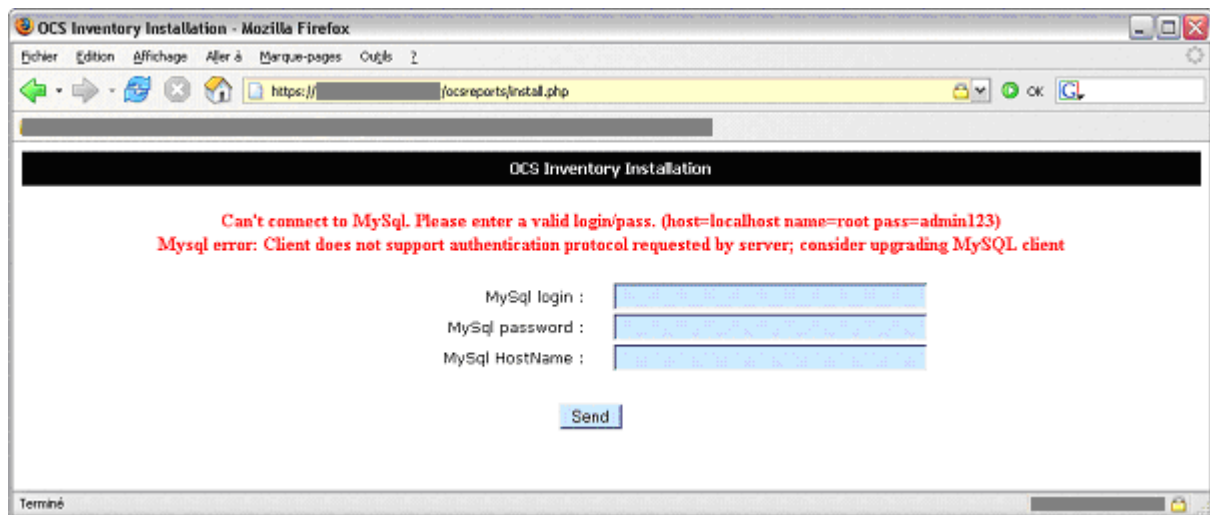

There is 2 way to do this.

1. Add directive “old-passwords” to the file “my.cnf” (usually in directory “/etc” under Linux and in “C:\OCSinventoryNG\xampp\mysql\bin” under Windows), in the section corresponding to your MySQL server.

```
# The MySQL server
[mysqld]
old-passwords
port          = 3306
socket        = mysql
```

**Figure 16 : Sample my.cnf MySQL configuration file.**

2. Add switch “--old-password” to the command line launching MySQL server.

Then, restart MySQL server.

✓ /etc/rc.d/init.d/mysql restart

Next, you may have to update 'root' password with the following commands:

- Connect to MySQL database “mysql -u root -p mysql” as root to update his password.
- Then, run the update statement “update user set password=OLD\_PASSWORD('root\_password') where user='root';”
- Once terminated, exit mysql command interpreter by entering “exit” command.

```
[root@linux root]# mysql -u root -p mysql
Enter password:
Reading table information for completion of table and column names
You can turn off this feature to get a quicker startup with -A

Welcome to the MySQL monitor.  Commands end with ; or \g.
Your MySQL connection id is 19 to server version: 4.1.7-standard

Type 'help;' or '\h' for help. Type '\c' to clear the buffer.

mysql> update user set password=OLD_PASSWORD('admin123') where user='root';
Query OK, 1 row affected (0.00 sec)
Rows matched: 1  Changed: 1  Warnings: 0

mysql> exit
Bye
[root@linux root]#
```

**Figure 17 : Sample MySQL root password update.**

### 10.2.3 PHP Requested content-length.

**If you see in apache error log (file error\_log or ssl\_error.log) message like following:**

```
[Mon Sep 05 18:30:03 2005] [error] [client XXX.XXX.XXX.XXX] Requested content-length
of 831148 is larger than the configured limit of 524288, referer:
http://administration\_server/ocsreports/?multi=8
```

That's because Apache directive “LimitRequestBody” is used to limit size of HTTP requests.

To fix this, open Apache configuration file “httpd.conf”, usually in directory “/etc/httpd/conf” (under some distributions, Apache configuration for PHP may also resides in include directory, usually “/etc/httpd/conf.d”).

Find the directive “LimitRequestBody” and ensure that the size is at least 4 MB (4194304 bytes) and not the default 512 KB (524288 bytes).

```
#
# PHP is an HTML-embedded scripting language which attempts to make it
# easy for developers to write dynamically generated webpages.
#

LoadModule php4_module modules/libphp4.so

#
# Cause the PHP interpreter handle files with a .php extension.
#
<Files *.php>
    SetOutputFilter PHP
    SetInputFilter PHP
    LimitRequestBody 4194304
</Files>
```

**Figure 18 : Sample Apache configuration for PHP.**

Update this value if needed and restart Apache daemon.

- ✓ /etc/rc.d/init.d/httpd restart

### **10.2.4 Uploads size for package deployment.**

All the configuration settings for your installation are contained in the “php.ini” file or Apache configuration files. Sometimes these setting might be overridden by directives in apache .htaccess files or even with in the scripts themselves. However you cannot over ride the settings that effect file uploads with .htaccess directives in this way. So let's just concentrate on the ini file.

You can call the phpinfo() function to find the location of your “php.ini” file, it will also tell you the current values for the following settings that we need to modify:

- ✓ file\_uploads
- ✓ upload\_max\_filesize
- ✓ max\_input\_time
- ✓ memory\_limit
- ✓ max\_execution\_time
- ✓ post\_max\_size

The first one is fairly obvious if you set this off, uploading is disabled for your installation, so you will not be able to upload software for deployment. We will cover the rest of the configuration settings in detail below.

Remember to restart Apache web server for changes to take effect.

#### ***10.2.4.1 upload\_max\_filesize and post\_max\_size.***

Files to deploy are *POST*ed to the webserver in a format known as 'multipart/form-data'. The `post_max_size` sets the upper limit on the amount of data that a script can accept in this manner. Ideally this value should be larger than the value that you set for `upload_max_filesize`.

It's important to realize that `upload_max_filesize` is the sum of the sizes of all the files that you are uploading. `post_max_size` is the `upload_max_filesize` plus the sum of the lengths of all the other fields in the form plus any mime headers that the encoder might include. Since these fields are typically small you can often approximate the upload max size to the post max size.

If you want to deploy files up to 200 MB, you must set in “php.ini” file

- ✓ `upload_max_filesize = 200M`
- ✓ `post_max_size = 201M`

#### ***10.2.4.2 memory\_limit.***

When the PHP engine is handling an incoming *POST*, it needs to keep some of the incoming data in memory. This directive has any effect only if you have used the `--enable-memory-limit` option at configuration time. Setting too high a value can be very dangerous because if several uploads are being handled concurrently all available memory will be used up and other unrelated scripts that consume a lot of memory might effect the whole server as well.

So we recommend using the following value in “php.ini” file:

- ✓ `memory_limit = 16M`

#### ***10.2.4.3 max\_execution\_time and max\_input\_time***

These settings define the maximum life time of the script and the time that the script should spend in accepting input. If several mega bytes of data are being transferred `max_input_time` should be reasonably high.

So we recommend disabling these limits using the following value in “php.ini” file:

- ✓ `max_execution_time = -1`
- ✓ `max_input_time = -1`

#### **10.2.4.4 Additional Comments**

The apache webserver has a *LimitRequestBody* configuration directive that restricts the size of all POST data regardless of the web scripting language in use. Some RPM installations sets limit request body to 512Kb. You will need to change this to a larger value or remove the entry altogether.

If you want to deploy files up to 200 MB, you must comment in apache main configuration file.

- ✓ `#LimitRequestBody`

### **10.3 Communication server errors.**

#### **10.3.1I see "Unknown directive PerlRequire...." in Apache log files.**

This means that `mod_perl` for Apache is not installed, or loaded at startup by Apache. Install `mod_perl` and then update apache configuration file "httpd.conf" to load `mod_perl.so` extension.

You can check which version of `mod_perl` is installed by launching following command:

- On RPM based Linux: `rpm -q mod_perl`
- On Debian package based Linux: `dpkg -l libapache*-mod-perl*`

```
[root@linux conf.d]# rpm -q mod_perl
mod_perl-1.99_16-4.centos4
[root@linux conf.d]#
```

If `mod_perl` is installed, check Apache configuration files to ensure `mod_perl` is enabled. You may found something like this:

```
#
# Mod_perl incorporates a Perl interpreter into the Apache web server,
# so that the Apache web server can directly execute Perl code.
```

```
# Mod_perl links the Perl runtime library into the Apache web server
# and provides an object-oriented Perl interface for Apache's C
# language API. The end result is a quicker CGI script turnaround
# process, since no external Perl interpreter has to be started.
#
LoadModule perl_module modules/mod_perl.so
```

If needed, uncomment line (remove # at line begin) and restart Apache.

Please, refer to Apache manual for more details.

### 10.3.2I see "Can't locate [Perl module name], cannot resolve handler Ocsinventory.pm..." in Apache log files.

Perl module [Perl module name] is not installed on your server. Please, refer to OCS Inventory NG guide or to Perl manual to install missing module.

**If this error concerns Perl module "compat.pm" like below**

```
[Thu Mar 02 11:43:56 2006] [error] [client client_ip] failed to resolve handler
`Ocsinventory': Can't locate Apache/compat.pm in @INC (@INC contains:...)

```

You probably have installed Communication server for use with Apache mod\_perl version 1.999\_21 or previous. Open OCS Inventory NG apache configuration file « ocsinventory.conf » and set variable « OCS\_PERL\_VERSION » to 2 enable use of mod\_perl version 1.999\_22 or higher.

```
# Which version of mod_perl we are using
# For mod_perl <= 1.999_21, replace VERSION_MP by 1
# For mod_perl > 1.999_21, replace VERSION_MP by 2
PerlSetEnv OCS_MODPERL_VERSION 2
```

Then restart Apache web server.

**If this error concerns Perl module "Apache2/connection.pm" like below**

```
[Sun Mar 05 12:46:09 2006] [error] [client client_ip] failed to resolve handle
r `Ocsinventory': Can't locate Apache2/Connection.pm in @INC (@INC contains:...)

```

You probably have installed Communication server for use with Apache mod\_perl 1.999\_22 and newer. Open OCS Inventory NG apache configuration file « ocsinventory.conf » and set

variable « OCS\_PERL\_VERSION » to 1 to enable use of mod\_perl version 1.999\_21 or previous.

```
# Which version of mod_perl we are using
# For mod_perl <= 1.999_21, replace VERSION_MP by 1
# For mod_perl > 1.999_21, replace VERSION_MP by 2
PerlSetEnv OCS_MODPERL_VERSION 1
```

Then restart Apache web server.

### **10.3.3I see "Cannot open log file: ..." in Apache logs. Communication server is not able to write his logs.**

- ✓ Does directory « /var/log/ocsinventory-NG » (or any other path you've fill in at setup) exists ?
- ✓ Can Apache web server write in this directory ?

## 10.4 Files and directories permissions under Linux.

We assume that Apache web server is running under account “apache” and group “apache”, and that you’ve setup OCS Inventory NG management server as described previously:

- ✓ Administration console files are in directory “/var/www/html/ocsreports”
- ✓ Deployment server files are in directory “/var/www/html/download”
- ✓ Log for Communication server are in directory “/var/log/ocsinventory-NG”

Directory	File	Owner	Group	Permissions
/var/www/html/download		root	apache	-rwxrwxr-x
	All directories	apache	apache	-rwxrwxr-x
	All files	apache	apache	-rw-rw-r--
/var/www/html/ocsreports		root	apache	-rwxrwxr-x
	dbconfig.inc.php	apache	apache	-rw-rw-r--
	All others	root	root	-rw-r--r--
/var/www/html/ocsreports/ipd		root	apache	-rwxrwxr-x
	All files	apache	apache	-rw-rw-r--
/var/www/html/ocsreports/css		root	root	-rwxr-xr-x
	All files	root	root	-rw-r--r--
/var/www/html/ocsreports/files		root	root	-rw-r--r--
	All files	root	root	-rw-r--r--
/var/www/html/ocsreports/image		root	root	-rwxr-xr-x
	All files	root	root	-rw-r--r--
/var/www/html/ocsreports/js		root	root	-rwxr-xr-x
	All files	root	root	-rw-r--r--
/var/www/html/ocsreports/languages		root	root	-rwxr-xr-x
	All files	root	root	-rw-r--r--
/var/log/ocsinventory-NG		root	apache	-rwxrwxr-x
	All files	apache	apache	-rw-rw-r--

## 10.5 Getting help in forums.

If you are unable to diagnose yourself the problem, you can get help using OCS Inventory NG web site forums (<http://ocsinventory.sourceforge.net/index.php?page=Forums>).

If you do so, please provide us:

- ✓ Server operating system
- ✓ OCS Inventory NG server version and patch level
- ✓ Agent’s operating system
- ✓ OCS Inventory NG agent version
- ✓ Agent execution logs

- Run “AGENT\_INSTALL\_FOLDER\ocsinventory.exe /NP /DEBUG /SERVER:you\_server\_address” under Windows. Log file is created on folder “AGENT\_INSTALL\_FOLDER” under name “your\_computer\_name.log”.
- Run “ocsinv –debug > ocsinv.log” under Linux. Log file is “ocsinv.log”.
- ✓ Apache server error.log file, located for Windows under “SERVER\_INSTALL\_FOLDER\xampp\apache\logs\error.log” and for Linux under “/var/log/httpd/\*error.log”.
- ✓ OCS Inventory NG Server log file, located for Windows under “SERVER\_INSTALL\_FOLDER\xampp\apache\logs\ocsinventory-NG.log” and for Linux under “/var/log/ocsinventory-NG/ocsinventory-NG.log” under Linux.

Thanks by advance.